IF YOU DON'T GET YOUR PROGRESS LET US KNOW.

CLEARFIELD PROGRESS

THE WEATHER. Generally fair today. Wed. unsettled, probably thunder showers. Not much change in temperature.

VOLUME XVIII — THE CLEARFIELD PROGRESS, CLEARFIELD, PA., TUESDAY EVENING, JUNE 24, 1924. — NUMBER 146

CONVENTION OPENS WITH DELEGATES SPLIT INTO SNARLING FACTIONS AND HEADED STRAIGHT FOR A DEADLOCK

SELECTION OF AN OPPONENT FOR CAL IS NOW UNDERWAY; "PAT" ON RAMPAGE

By GEORGE R. HOLMES
(I. N. S. Staff Correspondent.)

Madison Square Garden, New York, June 24.—With some fights merrily in progress, others brewing and still others looming ominously ahead, the hosts of Democracy gathered here in this famous old fighting center today and formally inaugurated the convention that is to produce an opponent for Calvin Coolidge in November from a score of aspirants.

Gaudily Dressed.

The historic old garden, which has seen the great and small of a generation come and go, which has seen champions dethroned and new ones crowned, was dressed as it never has been dressed before for what may easily prove to be its greatest fight.

Its dusty old rafters, which have looked down on a thousand bloody rings, were hidden by a half acre of bunting. Its dingy balconies were brightened by thousands of flags, large and small. From its ceiling dropped myriad brightly colored paper lanterns to give a Coney Island touch to the old place.

At Cleveland there was solemnity and hush and the soft pealing of an organ in a cathedral-like place of rose and violet lighting effects. That was the Republican convention.

The Democrats had [illegible] mosphere in the grim, old Garden today.

An Omen.

And it may have been coincidence but the New York delegation, 90 strong and aggressive for Al Smith, was seated precisely in the spot where the Garden's 24-foot squared rings are always placed.

The delegates sections ran lengthwise of the old structure—two thousand bright new and unpainted pine chairs. Flanking them on either end were reserved seats holding about a thousand persons.

McAdoo Fares Well.

Around the arena ran a single row of boxes. These were the prized possessions of those whose donations to the cause of Demeracy had been sufficiently large to gain for them a place of prominence. Backing up the boxes was the first balcony, running almost to the floor. These seats were for those whose donations had been slightly less. And above these were second and third balconies, jammed, packed and perspiring. In the topmost balcony the sufferers were within a few feet of the baking metal roof.

McAdoo appeared to have fared a little better on the seating arrangements than did his rivals. The front row represented a solid phalanx of McAdoo strength—Texas, Kentucky, Iowa, Missouri, Idaho and Georgia. He is having trouble in Missouri and Iowa but they were still counted this morning as his states.

Dignitaries There.

On the platform were seated the dignitaries of Democracy—ex cabinet officers, personal friends of Woodrow Wilson, national committeemen and committee women from the 48 states, invited guests and the publishers of New York newspapers.

Democrats are more prompt in getting to conventions than are their Republican brethren. At 12 o'clock, the hour of convening, the delegates were all in their seats and fanning vigorously.

Bryan Gets a Hand.

William Jennings Bryan strolled casually down the center aisle just at 12 o'clock and the appearance of his well known figure provoked the first applause of the convention.

Senator Royal S. Copeland, of New York, who although for Smith, is himself a candidate of somewhat dark hue, was busy on the floor. He shook many hands before he finally found his seat in the New York delegation.

Senator Thomas F. Walsh, of Montana, the chief prosecutor of the oil scandal, and after tomorrow permanent chairman of the convention, was the centre of an admiring little group on the floor near the Motana section.

George Brennan, the round boss of Illinois, held the centre of attraction near the Illinois section. He laughed and slapped delegates on the back and seemed in high good humor. Nearby him sat William E. Dever, mayor of Chicago, and Brennan's candidate for either first or second place on the ticket named here.

A large box, draped with flags and

(Continued On Page Four.)

Protracted Balloting And Bitter Fighting Is Only Safe Prediction That Can Be Offered

By GEORGE R. HOLMES
I. N. S. Staff Correspondent

New York, June 24.—The curtain went up today on a Democratic National convention torn with dissension, split into snarling factions and headed straight for a deadlock, the duration of which cannot be gauged nor the outcome predicted with any degree of accuracy.

Upon one point ,and one point only was there apparent agreement among the leaders. That was that this convention will see protracted balloting and bitter fighting such as few Democratic conventions have ever witnessed, and that before a man is selected to oppose President Coolidge in November such wide schisms may be created as will not yield to the soothing medicine of harmony and unity during the campaign.

The platform fighting over a trio of controversial issues—the Ku Klux Klan, the League of Nations and prohibition—is bitter enough.

But the fight for the nomination is worse. While William G. McAdoo and Governor Al Smith occupy the center ring of this Garden circus with their private duel, a dozen smaller fights are in progress throughout the arena, any one of which may produce the man of destiny who will emerge from this convention and seek to heal the wounds that are being inflicted.

Developments just prior to the formal opening of the convention in Madison Square Garden did but little to change the situation affecting a score of candidates.

With his back to the wall and fighting back viciously against charges and accusations, McAdoo sought today to retain the lead he has built up by months of intensive organization and preparation. He is assured of

(Continued on Page Seven.)

TENTATIVE DRAFT OF DEMOCRATIC PLATFORM READY

Oil Scandals, Official Corruption and Farm Relief Are Principal Factors In Statement.

KLAN ISSUE IS UP

By WILLIAM K. HUTCHISON
(I. N. S. Staff Correspondent.)

New York, June 23.—The Democratic presidential campaign this fall will be fought with the oil scandals, official corruption and agricultural relief as the main issues under the terms of a tentative platform adopted here yesterday by an official group of nationally known Democratic leaders.

The document, prepared in advance of the national convention,will be submitted to the convention's committee on resolutions tomorrow with indications that few changes will be made by the official platform builders.

The conferees, led by Cordell Hull, Democratic national chairman, and Homer S. Cummings, chairman of the resolutions committee, reached a decision to keep the League of Nations out of the coming campaign as a national issue and to leave the final verdict on a K. K. K. plank to the convention itself. On all other issues the conferees were virtually unanimous in their recommendations.

The verdict to ignore the League as a national issue was reached after a bitter factional row between the conferees in secret session. The decision, however, followed declarations by western spokesmen who formerly endorsed the League, that its revival would lose the west to the Democrats.

Supporters of a League plank, including a new proposal for American adherence, however, served notice they would carry their fight into the [redacted]

(Continued on Page Two)

COOLIDGE CONGRATULATES LIEUT. MAUGHAN

Washington, June 24 (INS.)—President Coolidge today sent a message of congratulations to Lieut. Russell M. Maughan, who last night completed a dawn to dusk airplane flight across the continent. The message follows:

"I am glad to extend to you my most cordial congratulations. Your flight is an achievement of which every American is proud, and marks a real advance in pratical aviation."

MAUGHAN MADE HIS CROSS NATION TRIP IN 18 HOURS, 26 MIN.

San Francisco, June 24 (INS.)—Lieut. Russell L. Maughan, who arrived from Mitchell flying field, New York, at 9:48 o'clock last night,(12:48 a. m. Eastern standard time,) after making the 2700 mile transcontinetal flight in 21 hours and 49 minutes, rested today none the worse for his long and gruelling journey. Stops enroute took up three hours and 23 minutes, making the actual flying time 18 hours and 26 minutes. The aviator was given a great ovation.

Liuet Maughan wrote the following concerning his thrilling trip for International News Service:

By LIEUT RUSSELL L. MAUGHAN
(Copyright, 1924, International News Service.)

"I feel fine now, but I sure did have a hard time with my stomach during the greater part of the trip. When I had been out from Mitchell field six or seven hours, I found I could not hold my breakfast down. My stomach became sensitive from the high speed I was traveling at high altitude.

It was the elements and not any mechanical device that kept me from holding to my dawn to dusk schedule. If I had had helpful winds, I could have kept within the schedule easily. I believe when I started on the Long Island (New York) field, I would be in San Francisco with a good margin to spare.

If 100 planes started from New York at the same time I did, I believe 75 of them could stick to the 17 hour schedule I laid down for myself.

I am going to try it again, and I am going t make it within the schedule next time.

CHAIRMAN HULL COLLAPSES ON THE GARDEN PLATFORM

Madison Square Garden, New York, June 24. (INS.)—Cordell Hull, chairman of the Democratic national committee, suffered another collapse today from heat and was carried unconscious from the platform of the Democratic convention just as Senator Pat Harrison finished his keynote speech.

Today's collapse was the second in two days for the Tennesseean. It was attributed to the intense heat of the Garden and the extremely arduous labors of Chairman Hull in arranging for the convention.

He was warned by his physicians against over-exertion. He was revived after a few minutes

Hull came back on the speakers platform later and although he was obviously weak he said he "felt all right."

COOK GOES TO POTTSVILLE

The Clearfield friends of C. Edmund Cook, who has been for the past two years general secretary of Blairsville R. R. Y. M. C. A., will be interested to know he has resigned to take up the work of the Y. M. C. A. of the Schuylkill division of the P. R. R., covering Pottsville, Reading, and Norristown, with headquarters at Pottsville. Mr. Cook has a large and aggressive field to cover and will go into his new field on July 15th. He was secretary of our Y. M. C. A. for several years during the time our present secretary, C. S. Bock, was connected with the Pottsville city Y. M. C. A.

Miss Lois McLaughlin is ill at her home on Park Street.

Williamsport Clergy Condemns Parade of Men Drunken and Profane

Williamsport, June 21.—The Williamsport Ministerial association at a special meeting yesterday adopted a caustic resolution based upon what it stigmatizes as the indifference of city officials to law enforcement here, with particular reference to events of last week. The resolution will be read tomorrow in local churches and the congregation will be asked to endorse it.

The resolution, which was drafted by the law and order committee of the Ministerial association, threatens action in the courts "if the administration remains indifferent."

The resolution charges that "The city of Williamsport has witnessed a spectacle which, under the constitution of the United States, is little short of treason, namely, the staggering through our streets of drunken men using vile and profane language and "insulting women," and adds "This was done by men, most of whom wore the badge of an organization claiming to be patriotic and using as its decoration the American flag."

A GREAT DAY FOR THE IRISH; THEY HOLD A PAT HAND

By ROLAND KREBS
I. N. S. Staff Correspondent

Madison Square Garden, New York, June 24—In this case the two Irishmen are named Pat and Pat instead of Pat and Mike.

Senator Pat Harrison has Pat O'Keefe of Dallas, Texas, to thank because his keynote speech was a success. Pat helped Pat all the way throught it.

Pat O'Keefe is prominent in the laundry business in Dallas. He is interested in cleaning collars and cuffs. Pat O'Keefe is nearer to the eighties than to his 'teens. Still he can chew gum just as fast and furiously as a flapper of his age.

He stood just below the Speaker's platform and encouraged Pat Harrison. Pat would say something striking and the other Pat would yell "crack 'em again Pat."

When Pat Harrison finished he looked thankfully toward Pat O'Keefe. But Pat O'Keefe modestly cast his eyes downward as if to say: "That's all right pal, I like to help a friend out."

It was a great day for the Irish. Mrs. C. E. Mulligan of Wilmington, Del, saw an empty seat in the box occupied by Mrs. Wm. Gibbs McAdoo. She made for that. Oscar A. Price, formerly assistant director general of the McAdoo Railroad Administration welcomed her without looking for credentials. He asked her name and introduced Mrs. Mulligan to the other women in the box.

"What are your connections in Wilmington, Mrs. Mulligan?" he asked a moment later.

"I'm with the seventh ward Democratic organization," Mrs. Mulligan said.

It turned out that she was in the wrong box.

PLAYGROUND SUPERVISION

The community play grounds opened today for the season. The following supervisions have been appointed:

Witmer Park, Elizabeth Wall.
West Side, Dorothy Robb.
East End, Margaret Jane Overly.
Reedsville, Kathryn Thorn.

Rupert Allen and family of Williamsport, are visiting Mr. and Mrs. I. J. Wilt.

"SKINNEY" OFF TO ..... THE BIG CONVENTION

J. D. Connelly, City Editor of The Progress is a visitor at the National Democratic convention at New York City this week. "Skinny" will not file daily bulletins, he having been given full and complete liberty from all duties for the week, but he will tell us all about "how we named a President," when he gets home.

The Keynote Speech

Sketch, by staff artist, of Senator Pat Harrison making his keynote speech to the Democratic Convention.

What the Democratic Convention Does Today

Called to order at twelve (noon) by Cordell Hull, Chairman National Committee.
Invocation by Patrick Cardinal Hays.
Singing of Star Spangled Banner.
Official Photograph.
Remarks by Presiding Officer.
Reading of the call by Charles A. Greathouse, Secretary of the National Committee.
Reading of list of temporary officers suggested by the Committee.
Election of temporary Chairman and other temporary officers.
Address by Senator Pat Harrison of Mississippi, temporary Chairman.
Appointment of Convention Committees.
Optional speeches.
Adoption of Resolution of Respect in memory to Woodrow Wilson.
Adjournment.

ENSIGN McCREA, DESCENDENT OF ONE OF SIGNERS OF THE DECLARATION OF INDEPENDENCE, IS "HOME" FROM SEA

By JAMES R. CONNOR, JR.
(I. N. S. Staff Correspondent.)

Renovo, Pa., June 24.—Back in his old homstead in the shade of the stately elms where he played as a boy, the tired and twisted body of an American hero of the sea rested here today.

The hero was Ensign William G. McCrea, great, great nephew of Robert Livingston, one of the original signers of the Declaration of Independence, and his ancestor's love of country lived with him. He would have been 26 years of age on July 25 had not a searing blast of fire cut off the lives of himself and two score comrades in a gun turret on the battleship Mississippi in San Pedro Harbor, Cal., on June 12.

And so last Sunday afternoon Ensign Charles Smith, the first man to enter the turret after the explosion, brought his comrade home.

This morning the body was taken to St. Joseph's Church for the funeral services. Burgess James P. Roach had issued a proclamation requesting business houses to close during the funeral hour, and the streets were cleared of all traffic for the route of the cortege.

From the home, the body was tenderly borne by a guard of ex-service men, many of whom were boyhood chums of the young sailor. The cortege was followed by former service men in uniform, [illegible] the high school class of 1917 in which McCrea was graduated.

School children lined the path of the funeral procession as it passed thru the streets where the young sailor played as a youth. The crowd stood silent with bared heads as the bier passed by.

At the church Rev. Father Michael O'Connor sung the requiem high mass in the solemn tonals of the church. He was assisted by Fathers Hackett and Cooney, the latter a boyhood friend. The church was still with the peaceful rest of a Sunday afternoon.

Unspoken thoughts went back from this quiet scene to the roars of flame which swept the Mississippi on that fatal day. There was the McCrea family, mother and father, and his sister Mary, the young Irish girl from

(Continued on Page Three.)

DAY AND NIGHT AIR MAIL SERVICE FROM COAST TO COAST IS TO BEGIN ON JULY 1

By LARRY SMITH
(I. N. S. Staff Correspondent.)

Chicago, June 24.—Day and night air mail service from coast to coast in the "first effort to present aviation as a business" will be inaugurated July 1, according to announcement here today of Col. Paul Henderson, second assistant postmaster general.

Three divisions of the route from New York to San Francisco have been equipped for night flying: Cleveland to Chicago, Chicago to Cheyenne, Cheyenne to Rock Springs, a total of 1,400 miles or more than half the trans-continental postman's flight.

The center division only will be used for night flying during the long summer days; as the days shorten, the east and west wings will be started, and in winter only the Alleghenies in the east and the Sierras in the west will be made in daylight hops. The scheduled time, westbound, is 34 hours, 45 minutes; eastbound, 32 hours, 5 minutes.

Other systems of mail collection and distribution will be coordinated to give the through service by the fastest available means, whether express, motor car or airplane.

Cities which will have the boxes to receive mail for forwarding to air mail points are: Boston, Hartford, Conn., Philadelphia, Washington, Baltimore, Buffalo, Pittsburgh, Cincinnati, Detroit and Indianapolis.

Girl Suffers Terrifying Experience When Lost In The Woods For Hours

Punxsutawney, Pa., June 23, 1924.—Lost for over nine hours in the mountain fastness several miles beyond Rockton in the vicinity of Reynoldsville Hunting Camp was the terrifying experience of Miss Essie Lydick, aged 21 years, daughter of Mr. and Mrs. Mose Lydick, of near the Hand Park. The young lady with rare courage, kept her head and struggled towards where she believed the railroad track lay, and finally came out on the B. R. & P. railroad a short distance from Bridgeport. She followed the track to that station and eventually ran across some people who immediately reported the fact that she had been found, says the DuBois Courier.

Miss Lydick stated that she had gone into the woods to pick some wild flowers, and a bug flew into her eye, causing her considerable trouble, and while she was extricating it, she completely lost her bearings. Instead of returning to her party, she traveled in the opposite direction, and within half an hour was completely lost. Instead of giving up, however, and sitting down, where she probably would have been found by the searchers, she continued to wander through the woods and fortunately came out to the railroad track.

Miss Lydick, who is 21 years of age, was a member of a picnic party that went into the mountains yesterday for the purpose of enjoying a dinner in the woods.

GETS TWO YEARS FOR CHEATING U. S. IN INCOME TAX RETURN

St. Paul, Minn., June 24. (INS.)—H. H. Bigelow, millionaire president of the Brown-Bigelow Company, lithographers, printers and wholesale manufacturers of advertising novelties, was sentenced today to two years in Leavenworth penitentiary and to pay a fine of $10,000 when he appeared before Judge W. A. Cantin in the United States district court here and pleaded guilty to defrauding the government out of $186,000 in income taxes.

2 YEAR OLD TOT ..... LOST ON MOUNTAINS

Hazelton, Pa, June 24 (INS.)—The mountains between this city and Girard Manor, in Schuylkill county are being combed by searching parties for some trace of two year old Russell Steinling, of Oneida, who disappeared Sunday while at a picnic.

NewspaperARCHIVE®
NewspaperARCHIVE®

Tentative Draft of Dem. Platform Ready

(Continued from Page One)

committee on resolutions, and if defeated there, on to the floor of the convention. This fight will be led by Newton D Baker and Senator Carter Glass, both cabinet members under Mr. Wilson.

It was reported that Baker and Glass were ready to use a platform referendum, prepared by Mr. Wilson before his death, to influence the convention. In this memorandum, the former President was said to have urged an outright appeal to the Democratic party to again stand by the League as a national issue.

The League issue, incidentally, provoked a "split" in the ranks of the unofficial platform builders. It was learned that Senator Glass, who was chairman of the platform committee four years ago, "walked out" of the sessions after his league recommendations were rejected. It was also said Glass would refuse to serve upon the committee on resolutions this year so that he can lead a fight on the floor of the convention for endorsement of the League.

The Ku Klux Klan issue also provoked heated discussions in the unofficial sessions. A mall group, representing New York and Illinois, demanded the inclusion of a plank directly denouncing the klan by name. This proposal was rejected by the conferees but tentative approval was given to a plank declaring in favor of religious guarantees for "freedom of speech" and "religious liberties." This plank, which contained a clause declaring for "continued separation of the state and church," did not meet with unanimous support and no "gentlemen's agreement" was reached. The full committee on resolutions has its own klan plank.

There were indications too that the anti-klan group would carry its fight from the floor into the convention if defeated before the resolutions committee. The conferees, nevertheless, decided that to openly condemn the klan would be to "convict it of treason without the constitutional guarantees of a trial by due process of law."

The chief plank in the tentative draft was one dealing with "honesty in government" and bitterly flaying the Republican administration for the scandals.

The agricultural plank, upon which the Democrats hope to win the west, contains a portion in favor of rates with the lowest rates given to bulky farm products, easier federal credit facilities and steps towards a revival of European markets.

As an added agricultural remedy, the plank contained for a complete revision of the Fordney-McCumber tariff law.

A resolution was approved by the unofficial conferees declaring for a reorganization of the freight rate structure. This would be accomplished by charging lower rates on cheap selling bulky raw materials and higher rates on concentrated manufactured articles. The Esch-Cummins law also was condemned as a failure and its repeal or amendment urged.

The tentative draft, as now prepared, must in turn be submitted to the committee on resolutions which will be organized today. After the official platform makers act it must be submitted to the convention for final approval. With the exception of the League and klan issues, all other planks undoubtedly will be finally written by the committee.

There were indications today the committee will not complete its work before Friday or Saturday with a possibility that the platform would be delayed until after the selection of the Presidential nominee.

Showers of Fishes.

Accounts of showers of fishes, according to one scientist, are not necessarily "fish stories." He says such falls of fishes from the sky may be caused by high winds, whirlwinds and waterspouts that draw up the fishes from the water and then let them drop as their force is spent.

Veterinary Science.

The veterinary science was not systematically studied until the Eighteenth century, although it is said to have originated in 200 A. D., in Rome.

Carriage Worth $200,000.

The most valuable carriage in the world is preserved in the palace of Trianon at Versailles, on the outskirts of Paris. It was constructed for Charles X of France. From pole to hind wheels the vehicle is thickly covered with gold, and it cost more than $200,000.

District No. 11 Sunday School Convention Will Be Held At Woodland

The Annual Sunday School convention of District No. 11 will be held at the Methodist Church at Woodland on Thursday, June 26th, with sessions beginning at 10:30 a. m. and continuing throughout the afternoon and evening. The officers of the district, John L. Pearce, Honorary President, C. M. Lambert, President, Mina Womer, Secretary and Charles Knepp Treasurer, have been laboring hard to make this a successful convention and the program which is re-printed below assures that fact.

PROGRAM

Morning Session

10:30—Praise and Prayer Miss Mary Pickles
10:40—Welcome James Baird
10:50—Response C. B. Lambert
11:00—Accounts of year's Progress: First, by Representatives of Sunday School; Second by District Officers and Departmental Superintendents.
President's View of the Year.
Appointment of Committees.
Announcements, Offering and Benediction.

Afternoon Session

1:30—Devotion J. V. Knepp
1:40—The Preparation and Teaching of a Sunday School Lesson Mrs. Burton Duffey
2:00—Early Experiences of a District President J. G. Maines
2:20—The Value of Prayer to a Sunday School Teacher Rev. Bitner
2:40—Reading Miss Ruth Moses
2:45—Round Table Mr N. E Shimmel
Election of Officers, Place of Next Convention, offering and Benediction.

Evening Session

7:30—Devotion C. B. Lambert
7:45—Importance of Teacher Training Rev. G. B. M. Reidell
8:15—Sunday School Evangelism Rev. M. S. D. Mellot

Each Sunday School is requested to send two Delegates and all officers are urged to be present.

GIRL SCOUTS GET BUSY ....

All younger girls from 10 to 13 who are interested in taking up scout activities are requested to meet with Capt Mrs W. S. Bouton and Lieut. Miss Clara Howard, in the Y. M. C. A. community hall, Tuesday evening at 7:30 p. m. instruction is free and it will be a splendid opportunity for girls to start scouting.

Why Improve on Providence?

Farmer Uptight—"I see there's more than 100 ways in which electricity can be used to advantage in farm work." Farmer Swayback—"Well, maybe. But I guess lightning's still good enough for me."—American Legion Weekly.

Turn the Best Side Out.

The pessimist is not consistent. "Life has its sunny side," he declares, comparing life to a garment. Now he wouldn't think of wearing a garment with the sunny side out, yet he is continually presenting life in that way.—Boston Transcript.

Use of Mind's "Windows."

Our minds are full of windows. Some of us are too busy to look out. Some look out occasionally. Some think they "see it all." Yet none of us uses those windows as we should, else we'd have broader vision.

Opportunity in Overalls?

The reason most people do not recognize an opportunity when they meet it is because it usually goes around wearing overalls and looking like hard work.—Henry Dodd.

None of 'Em Safe Today.

"Bunco Games to Beware Of," says a headline. They would seem to be in that respect like all the rest of the bunco games.—Boston Transcript.

A Pertinent Question.

"It is too late to feed men and babies by instinct. We have learned this lesson from animal feeding and animal breeding. When will we do as much for our babies?"

Play the Game.

Get knowledge; be brave, honorable and kind, thinking of others before yourselves, and always play the game. —King George of England.

Farmer a Skilled Artisan.

A real farmer is the highest type of skilled artisan. Why should he not have a skilled laborer's wage for himself?

Lines to Be Remembered.

They are never alone that are accompanied with noble thoughts.—Sir Philip Sidney.

OUR GAME

Is To Sell Good Shoes At Fair Prices

THE men who come to us season after season say our shoes win! Here you will find models, for instance, with conservative style, and made to stand the hardest grilling. Just try a pair.

$7.00 $8.00 $9.00

Lytle Bros.

CLEARFIELD, PA.

666

is a Prescription for Colds, Grippe, Dengue Fever, Constipation, Bilious Headache and Malarial Fever.

LET US WASH AND GREASE YOUR CAR OR TRUCK

We are getting a lot of praise on the way we are turning out clean cars in lieu of the muddy, dirty, squeaky ones that are brought in. Your car will look three or four times better than the cost of this service if you will have us keep it clean.

We will call for and deliver your car.

BRATTON'S COMMUNITY GARAGE

H. & C. 290-J. Bell 91-W.

UNITED STATES TIRES ARE GOOD TIRES

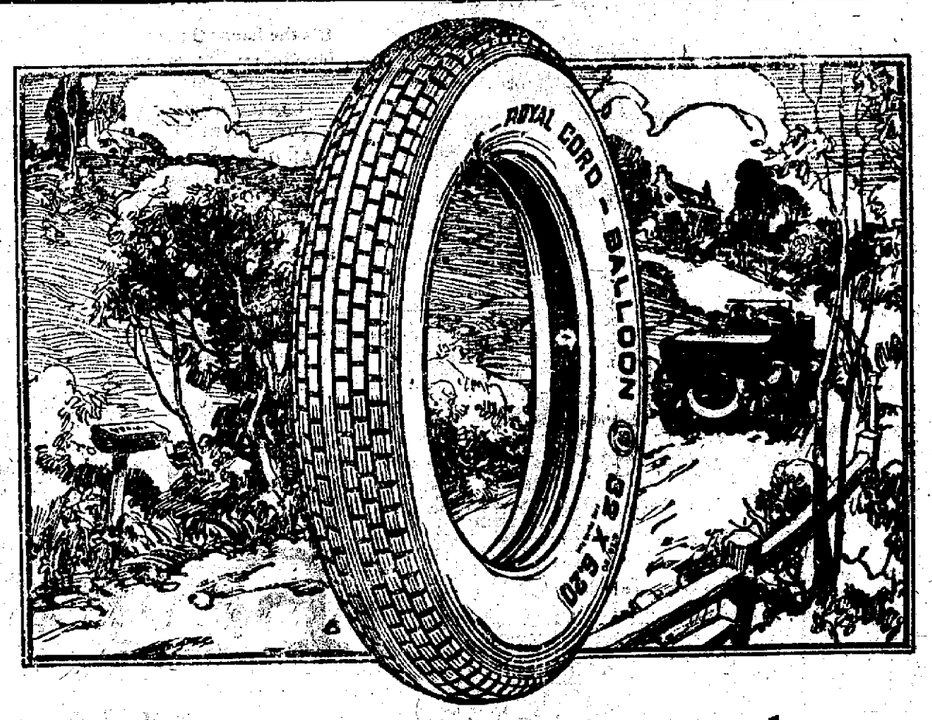

There are Balloon Tires—and Balloon Tires

BY this time the facts about the advantages of Balloon Tires are pretty well known and accepted.

Briefly—almost perfect shock absorption, easier riding, higher speed over rough roads, less wear and tear on the car, increased braking effect, decreased tendency toward skidding.

The question of balloon tires comes down to this:

(1) *Do they give service?*
(2) *Should I get them?*

In so far as U. S. Royal Cord Balloon Tires are concerned, the answer to the first question is emphatically "Yes".

They are made by the largest rubber organization in the world and one of the largest producers of low air pressure tires.

They are built of Latex-treated cords—by the method developed, patented and owned by the makers of U. S. Tires. They have the combination of flexibility and strength which is the first and foremost requisite. They are *accurately balanced*—safe and easy to steer at all speeds.

Now for the second question:

Before you attempt to answer it, or let anyone answer it for you in an advertisement or booklet, you should see the U. S. Sales and Service Dealer.

He is in close touch with the nearest U. S. Branch and can help you to determine whether you should change to U. S. Royal Cord Balloon Tires (for 20 and 21 inch rims)—U. S. Royal Cord Balloon-Type Tires (built to fit present wheels and rims)—or stick to U. S. Royal Cord High Pressure Tires.

It depends a great deal on your car and how you use it. See the U. S. Sales and Service Man.

Trade Mark

United States Rubber Company

U.S. Royal Cords

BALLOON ~ BALLOON-TYPE ~ HIGH PRESSURE

U. S. Tires are the only tires in the world made of cords solutioned in raw rubber latex.

[illegible] was once a custom in [illegible] Europe that newly [illegible] should drink meaad (wine made from honey) for a [illegible] days. In the new [illegible] home,

Puretest IODINE

is one of the first requirements [illegible] burns and sprains.

Whenever you suffer a cut or [illegible] painting it with Puretest Iodine to prevent infection and to quicken healing. Excellent also for taking the soreness out of insect bites and inflammation.

One of 200 Puretest preparations for health and hygiene. Every item the best that skill and care can produce.

C. R. BLOOM PHARMACIST CLEARFIELD, PA.

The Rexall Drug Store

McCarty's ICE CREAM Is Smooth and Rich

There's a smoothness and richness to McCarty's Ice Cream that brings a desire for more after you have tried the first taste.

McCarty's

The [illegible] of Quality

BW

KEYSTONE ICE CREAM

Keystone Ice Cream Should Be The Dessert On Every Table In This Section During Such Weather As We Have Had

BRINGING UP FATHER By McManus

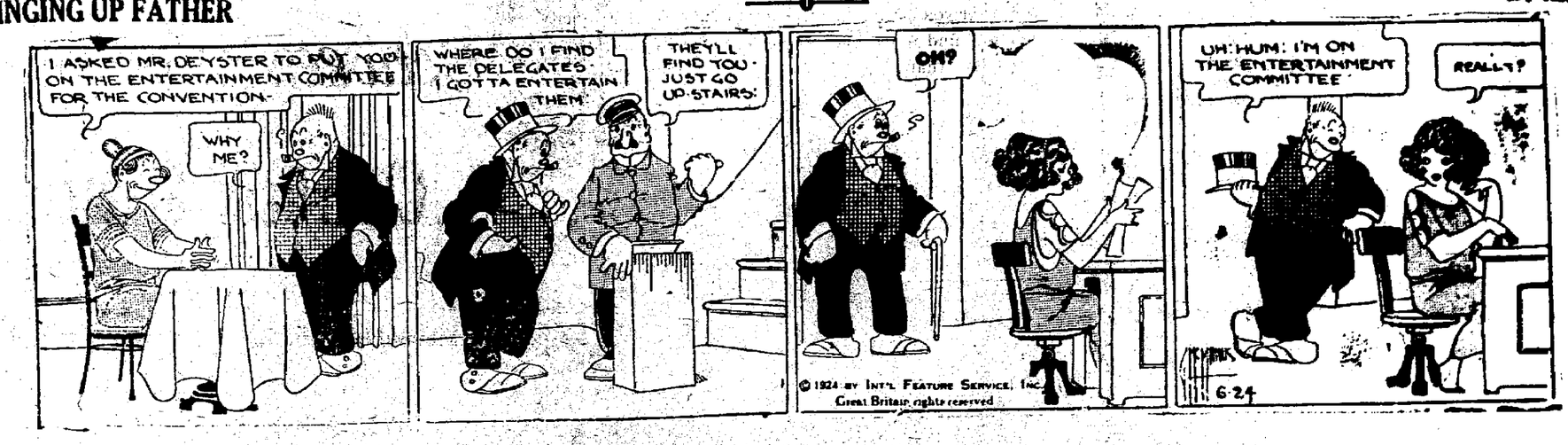

NEWSPAPER ARCHIVE® NEWSPAPER ARCHIVE®

ODDS AND ENDS AND THINGS

By J. D. C.

Releasing the pressure on the nerves controlling the ductless glands with a view to adding 50 or more years to the life of man offers a big field of study for the chiropractics, said Dr. Feldman, of the College of Chiropractics, Philadelphia, addressing the convention of chiropracticors of the East.

"It seems quite plausible that man's youth could be retained for an indefinite length of time, that he might live to be between 100 and 200 years old, with the increasing skill of the chiropractor in adjusting the spine to release the pressure on the nerves controlling the endocrines, or the ductless glands," said Dr. Feldman.

"Transplanting glands from inferior animals and placing them in the human body has proved useless as a means to this end. The human body always reacts against foreign bodies and in time they disappear. An experiment by the medical fraternity several years ago proved this, when the blood of a dog was put in a goat after most of the goat's own blood had been take out. It was not long before the dog's blood in the goat became goat's blood."

Treatment of diabetis through the newly-discovered insulin method was belittled by Dr. Nimrod Dibeler, of Philadelphia, president of the association. He said that the medical profession admitted that insulin was not a positive cure, and declared small success had attended its use. Chiropractic treatments, he asserted, were more effective.

No one need have a bald head if he had his atlas vertebra adjusted, according to Dr. A. C. Heintze, of Camden. "Baldness is due to the atlas vertebra being out of alignment, and when the pressure on those nerves is relieved, the hair will grow," said Dr. Heintze. "It has been my experience that when hair is induced to grow by that means that it comes in glossy, thick and without any trace of grayness."

At the banquet the speakers included Philip Troup, editor of the New Haven News; Dr. W. W. Parker, of Baltimore, and Dr. J. R. Johns, secretary of the Maryland Board of Chiropractors.

SPECTACULAR PLAY IS MADE TO MAKE BAKER THE NOMINEE

New York, June 24. (INS.)—Details of a carefully laid bit of strategy by which former Secretary of War Newton D. Baker is expected to try to stampede the Democratic National convention for ex-Governor Cox, of Ohio, leaked out today from the Buckeye delegations headquarters. Baker, according to these reports, intends to sweep the Wilson enthusiasts off their feet by reading a letter never made public, from the former president to Cox, in which Mr. Wilson is described as saying that Cox was the only outstanding member of the Democratic party with courage to stand up for the Wilsonian doctrines, foreign and domestic, without reservation.

The story emanating from Ohio headquarters in the McAlpin Hotel was that the letter resulted from a spech made by Cox in Columbus, O., at a Democratic convention just before the former President died. In this spech, said some of the Ohioans, Cox subscribed to all of the Wilson ideals and pledges.

A copy of it reached Wilson. When the latter read it, according to one delegate, he was so affected that he broke down and wept. Soon after, the story goes, Mr. Wilson wrote the letter to Cox.

Another Ohio delegate said Baker counted so much upon the psychological effect this letter would have that, excepting one or two political advisers very close to him, no one had been appraised of the detailed nature of the former secretary's plan.

Another part of the Ohio strategy was decided upon in caucus. That was to continue casting the state's 48 votes for Cox, ballot after ballot. The delegation intends to drum the name of Cox into the ears of the convention so often that it will attract the attention there that it has failed to attract in pre-convention campaigning.

It was agreed among Ohioans that it would switch to another candidate only if it should become obvious that the defeated 1920 candidate had no other chance. Who would get the 48 votes would be decided by a hastily called caucus.

Mr. and Mrs. Frank Allen and son E. H. Allen of Williamsport, were called to Clearfield on account of the serious illness of Lyon Witt.

THE OLD HOME TOWN by Stanley

OLD MAN ROBBINS MAKES THREE TRIPS A DAY TO THE POST OFFICE, HOPING TO GET ANOTHER LETTER FROM HIS SON EGBERT, WHO RECENTLY WROTE HOME AFTER EIGHTEEN YEARS SILENCE

Another German Invention

An instrument invented by a German scientist automatically makes an accurate map from two photographs of the same ground area that have been made by photographers from airplanes.

Turk Hate of Greek.

In order to remove all vestiges of Greek domination of Constantinople, the Turks intend changing the name of the historic mosque of St. Sophie to Mehemedie mosque, that is, the Mosque of Muhomet.

Absent!

Mrs. N. V. R. Hunter and Miss Pauline Sanders of Irvona attended the Rougeux-Farren wedding today.

H. D. Haines left Sunday morning for Buffalo, N. Y. to attend the International Association of Display Mens' Convention.

Misses Hilda Luzier, Iva Carns and Hazel Conrad were among the teachers leaving Monday monring for Lock Haven State Normal to attend the summer session.

Birth of Revolutions.

Great revolutions are the work rather of principles than of bayonets, and are achieved first in the moral, and afterward in the material sphere.—Mazzini.

Two Royal Idiots.

Handkerchiefs oval in shape are fashion's newest fad in England. Once they were made all shapes. In 1784 Louis XVI issued a law that all handkerchiefs should be square in shape, because Queen Marie Antoinette remarked that it would be much neater. Now, can you understand why Louis and Marie Antoinette were beheaded and the revolution came?

Over 3,500 Boats.

Lloyd's Register of American Yachts, sail and power, includes over 3,500 boats.

Chocolate Melting Pan.

For candy makers a chocolate melting pan with an electric heating unit in the bottom has been invented.

Japanese Hard to Satisfy.

Brazilian horse steals can be used exclusively for Japanese shoes. That of the Japanese is the most sensible exception.

Chicken Sandwiches.

The customer may not be satisfied, this lady cashier of Kansas City is proceeding like the house.

Reason Dairy Bill Stalemated.

Butter is hard than handling soft coal than an coal is oil.

For Performance Sandwich.

Hot plates, warmed by electricity, are set into the ground at certain street corners in Amsterdam. They are intended for the comfort of policemen on revolving duty.

Kipling's Schoolboy Lyrics.

At Sotheby's, in London, a copy of Kipling's schoolboy lyrics printed in 1881 fetched $1,100 and a first edition of "Plain Tales," nearly $400.

Sullivan County on Its Reserves.

The man who dies penniless and sells for a pauper experiment in some drug store has a comfortable nest—Dodge Democrat.

Old Organ Preserved.

London's oldest organ, the famous organ at Birch's—the Carnegie restaurant founded in 1889—are not to be used any more, but are being preserved as interesting relics.

Waterproof Wax.

A waterproof glue is made by dissolving gelatin in hot water, to the consistency of thick cream, and adding a tablespoonful of acetic acid to each pint.

Mr. and Mrs. James McLaughlin and family spent Sunday with their aunt, Mrs. Clara McLaughlin of Clarion. Her friends will be glad to know that she is rapidly improving after a very serious illness.

Rudolph McCracken Passes Bar Examination

(Continued from Page One)

Troy, New York who was his friend, his boyhood playmate and teacher and his fellow Americans.

Thus the foundation for the and the mortal remains of a man rested in state until this afternoon when they will be taken Washington to lie in the honored position of Arlington cemetery known the Dewey section for officers.

The caller was forever home from the sea.

Dr. J. Paul Frantz is attending the State Department of Health's conference at Mt. Alto this week.

Read The Progress

Quick! new! wonderful!

Standard Full Size and Weight Packages—
Medium: 1 and ¼ pounds;
Large: 3 pounds, 7 ounces.

Quick Mother's Oats—quick cooking oats with that rich Mother's flavor!

It's the flavor that made Mother's Oats famous — the smooth deliciousness, once tasted, that you never forgot.

Here it is now in a quick cooking oats —Quick Mother's Oats.

All that care Mother's flavor. All the joy of hot breakfasts in 3 to 5 minutes.

The "milk and oats" vigor breakfasts famous doctors now are urging, ready and waiting quicker than toast, quicker than coffee!

Say QUICK MOTHER'S to your grocer today.

Coupons in every package

Remember, too, every package of Quick Mother's Oats, as well as Mother's Oats and Mother's Aluminum Brand, contains coupons. And these coupons are good for valuable premiums. That's just another reason for asking for this famous brand.

2 Kinds of Mother's Oats Now at Grocers

Quick Mother's Oats and Mother's Oats. Get whichever you prefer.

Bathing Caps

We have a wide variety of those tight fitting rubber bathing caps—the kind that add to your bathing suit ensemble.

They are made of heavy rubber that will stand the wear of several seasons in the water.

Hunter's Drug Store
—Opposite—
THE NEW POST OFFICE,
And Just As Reliable.

TINWORK

All the spouting I use is hand-made of 40-lb. tin, the best tin obtainable. No city made spouting used. Now is the time to have your tin work looked after. I repair and paint tin work. Call or write.

Bell 'Phone 3294

W. A. CHASE, Jr.
Plumbing, Heating and Tinning
Shop In Rear of 322 Locust St
CLEARFIELD, PA

Do You Fan-cy This?

USE a Westinghouse Fan and a little imagination. You'll think you're kissed by an ocean breeze—with no worry that the wind will change.

Buy a
Westinghouse Fan

Beauty—Power—Silence
The FAN That Has Them All

ELECTRIC SUPPLY CO.
123 Market Street
CLEARFIELD --- PA.

Shop Here Dress Smartly Save Money

Vacation's The Main Topic of Conversation---What Shall I Wear Comes Next

And the latter question is so easily answered here. Whether you are going to mountain, lake, seashore or city, you will find just the apparel you would like to have and at a price that you will find lower than you expected.

All through our buying for this season we have had your vacation in mind and you find the fruits of this thoughtfulness awaiting you on every side as soon as you enter the door.

Ladies Bazaar
Clearfield's Pioneer Women's Specialty Shop

Don't Forget the

Fordson
TRADE MARK
TRACTOR

DEMONSTRATION

Wednesday, June 25th

Starting at 9:00 A. M. at the

Wesley Lannsberry Farm

On the Lakes-to-Sea Highway

Between Woodland and Bigler

Clearfield Central Garage Co.

NEWSPAPER ARCHIVE®
NEWSPAPER ARCHIVE®

THE CLEARFIELD PROGRESS

Published every day except Sunday by the Progressive Publishing Company, Progress Building, Clearfield, Pennsylvania.

G. ALBERT STEWART, Managing Editor.
J. D. CONNELLY, City Editor R. S. NIGHTINGALE, Adv. Mgr.
A. M. BRAUND, Foreman.

OFFICERS

R. M. SOMMERVILLE, President
JAMES GRAY, Vice President.
G. A. STEWART, Sec'y-Treas.

B. & C. Telephone No. 176. Bell Phone No. 88

TERMS OF SUBSCRIPTION BY MAIL.

One Year.....$4.00 Three Months.....$1.25
Six Months.....$2.00 One Month.....$ .50

By Carrier 12 cents per Week Payable to Carrier.

Entered in Post Office at Clearfield, Pa., as second class mail matter.

FISHER BOBS UP AGAIN

A good man cannot be kept down. John Fisher of Indiana is again being discussed as the next governor of Pennsylvania and our guess is that he will be. It will be recalled that only a couple of years ago Mr. Fisher was one of the leading candidates in the field against Messrs. Alter and Pinchot. At the last moment when the cards were stacked by state political leaders against Fisher and in favor of Alter, Mr. Fisher took the only course left open to him, withdrew his candidacy and threw his support to Mr. Pinchot rather than be made the goat. The expected happened. Recognizing Mr. Fisher's signal abilities, admiring the qualities which prompted him to fight for his self respect and appreciating the appeal this staunch neighbor of ours makes to all classes, those who would not have him two years ago are losing no opportunity to retain his friendship and good will and present day relations are such that he stands alone as a "universal appeal" candidate.

Mr. Fisher's name was not brought into discussion during the past week by any act of his but by Cyrus Woods, eminent Pennsylvanian just returned from the Ambassadorship to Japan, who received favorable mention. Mr. Woods echoed the sentiments of thousands when he said, "I'm for John Fisher".

THE AIR MAIL

A letter mailed in New York on the morning of July 1st will reach Cleveland at noon and Chicago before dark. By daylight it will be delivered in San Francisco. For other points on the Pacific Coast it will be mailed from San Francisco immediately and be delivered, in most cases, the next day.

Thus, unless bad luck intervenes, the long-expected air mail express service from coast to coast will be a reality. The planes are ready, the pilots are ready, the postoffice system is ready and the route is ready. There is a lighted airway for night flying for 2,000 miles of the distance—all the way from Cleveland to Rock Springs, Wyo., with a powerful light and fully equipped landing field every 25 miles and smaller lights and emergency fields at shorter distances.

It is the biggest air mail undertaking in the world so far.

Uncle Sam is doing this with the same thoroughness that he gave to the pioneer flight across the Atlantic a couple of years ago and is now giving the army flight around the world. There is nothing spectacular about any of the government's aviation development, but it is steady, consistent and solid.

The country that produced the airplane will not lose its air laurels, after all, if private enterprise in this country follows Uncle Sam's example.

KEYSTONE DELEGATES NOT REPRESENTATIVE

It is little wonder that the Democratic party never wins in the Keystone State. Already in this campaign the elected delegates to the Democratic national convention have, in their approval of the candidacy of "wet" Al. Smith, aligned the great majority of Democratic voters against them. Clearfield County Democrats will never stand for "Al." Smith, whose only claim to greatness is his championship of the beer keg and the popularity that stand gains for him in New York City and some other large cities not yet entirely constitutionalized—or Americanized. It is just as likely that Clearfield County Democrats will not stand for the delegates who chose such a leader. The majority of Clearfield County Democrats are for McAdoo and since Smith's candidacy is for no other purpose than the killing off of McAdoo, those delegates who throw their influence to Smith will have some explaining to do. Truly the delegates elected to select a Democratic nominee are not representative of the rank and file of Clearfield County Democrats, a great majority of whom demand a "dry" candidate.

BREAKING EVEN

People who just "break even" on their incomes should put on the brakes—hard. For they are not breaking even at all.

Each pay day that gets by without something put in the bank, plunges them deeper and deeper into debt to themselves. And it's only good luck that keeps them from burdensome debt to others.

An interest-bearing account here will help you save—and smile.

CLEARFIELD TRUST CO.

NOW FOR THE NEXT BIG ACT!

Selection Of An Opponent For Cal

(Continued From Page One.)

standing out conspicuously from the others, was a cynosure of many curious eyes in the hall. It was so conspicuous as to appear almost royal. It held Mrs. Wm. Gibbs McAdoo and a party of friends, including Miss Helen Woodrow Bones, Mrs. Edward Browning, of Philadelphia, etc. and Mrs. Thomas McGee, of New York and Oscar A. Price, ex-assistant director general of railroads under McAdoo.

Tom Taggart, of Indiana was late in arriving. He was cheered by rumors floating about the hall that Iowa might swing to his man, Senator Ralston, after the anticipated deadlock between Smith and McAdoo.

The Kansas delegation came in wearing sunflowers as large as tin cups on their coat lapels. Pinned to this was a ribbon "Davis"—not John W., but Jonathan M., their governor. The Kansans caucused just prior to coming to the Garden and decided to make McAdoo second choice after Davis is eliminated.

The convention officials displayed no rush about getting the show off on time, despite the fact that all the delegates were on the floor. Twelve thirty came and passed without any noise being made with the gavel. Delegates on the floor were visiting.

Business Begins . . . . . .

It was 12:45 when "Joe" Hughes, of Iowa, Sergeant-at Arms, of the convention, stalked out on the platform and began pounding for order.

He had to pound so hard he broke his gavel.

Cordell Hull, Chairman of the National committee, took charge. He introduced Cardinal Hayes, who asked divine guidance for the Democrats assembled.

"Particularly at this solemn moment do we ask thy divine blessing and guidance for this assembly," said the Cardinal.

When the Cardinal finished, the band played the "Star Spangled Banner" and the audience rose. As the first strains of the music broke over the hall hundreds of tiny flags were released from the ceiling and fluttered down over the heads of the delegates.

12,000 Sing Anthem

The National colors were intertwined with the colors of the flag of the city of New York.

Then Anna Case, a star of the Metropolitan Opera Company sang the National anthem from the platform and invited the audience to help her on the last stanza. She was a beautiful and striking figure in a white gown and big black picture hat as the delegates came through for her with a whoop.

The old Garden fairly vibrated with the swelling volume from 12,000 throats. She was heartily applauded when she finished.

Time out was taken for the photographer to get the official convention photograph.

Charles A. Greathouse, of Indiana, Secretary of the National Committee, then read the official call for the convention.

Chairman Hull then proposed in the name of the National Committee that Senator Pat Harrison, of Mississippi, be named temporary chairman and mention of his name brought a yell from Mississippi and applause from other states. A long list of other temporary officers followed, each state applauding when its name was mentioned.

When the reading was finished, ex-Gov. Campbell, of Ohio was recognized and moved the selection of the National Committe be approved and it went over with a yell that made it unanimous.

"Pat" Begins Speech

"Pat" was given an ovation as he threaded his way through the crowded aisels to the platform.

"You tell 'em Pat", and "Give it to 'em, Pat," were flung at him from dealers as he took the rostrum.

The cheering for the popular Missisippian broke out afresh as Hull formally introduced Harrison.

"Oh, you Pat", they yelled at him, and some of the more sympathetic offered "Take off your coat Pat." It was hot.

They lost no time in showing their approval for Senator Harrison's remarks.

When he mentioned that Albert B. Fall "goes unmolested on his ranch in New Mexico and Daugherty sat in the Cleveland convention with the approval of President Coolidge while Daugherty's lawyer was Chairman of the Rules Comimttee in the worst hidden convention of a generation," they fairly lifted the roof.

"The corner stone of the Republican party is special privilege," said Senator Harrison and there was a shout of approval.

'Ride 'em, cowboy," yelled some one in the Wyoming delegation.

Senator Harrison's attack on the Mellon plan was received with hearty applause. His challenge to President Coolidge to try to supplant the Coalition tax bill passed by this Congress with the Mellon bill next session was greeted with "that's right," and "go to it."

Laughter greeted his reference to the Administration claiming credit for the limitation of armament conference.

"A Democrat first suggested that conference" said the Senator "and it was pushed by Bill Borah, of Idaho, in spite of the Republican Administration. This was the same Borah that at Cleveland a week ago refused to be roped in by the Republicans to bolster up their ticket.

Senator Harrison departed from his text somewhat to poke fun at the Cleveland Convention. He wept figurative tears at the manner in which Republican Senators went to Cleveland and received but little recognition.

Laughter greeted his picture of "these Ceasers" and it increased in volume when he referred to the G. O. P. as "the Grand Oil Party."

The greatest demonstration during the Senator's speech came when, after reviewing the scandals of peace time Republicanism, he went into the history of the investigations which the Republican congress made into Democratic expenditures during the war.

Fifty-one separate committees, dominated by Republicans, he said, tried to "get something on" the Democratic officials who had been in the Wilson administration.

"Show me the Democratic culprit," he shouted. "There was not one."

The delegates rose in their seats and cheered, and the band helped it along by striking up a popular air.

Wm. Jennings Bryan was among the first to arise. He wore pinned to his coat a flaming red pennant, with the name "Florida."

The Commoner applauded vigorously and seemed to be enjoying the speech.

The heat in the hall by this time was becoming intense. Senator Harrison's collar was a limp rag around his neck and perspiration dripped off his face in a steady stream.

Whole sections of the male delegates doffed their coats and sat in their shirt sleeves fanning vigorously.

The delegates responded vigorously to the part of the speech dealing with foreign relations.

Cheering and applause greeted Harrison's accusation that President Coolidge has "wobbled" on the world court.

"I want to see the Democratic party write into its platform here the statement that America is not afraid to go out into the world," he declared.

Mention of Grover Cleveland's name brought prolonged applause.

Great Ovation To Wilson.

But the cheers and the applause which had gone before at Harrison's quips at Republicans were as nothing compared with the demonstration that came with the first mention of Woodrow Wilson's name by the keynote orator.

With the pronouncement of the name, the delegates sprang to their feet almost as one man and the Garden roared with their cheers and the air was filled with hats thrown aloft.

In less than three minutes the first demonstration of the convention was under way.

An enthusiastic delegate from Ohio seized Ohio's flag and started around the aisles. A special officer shoved him back.

But while the din continued, other state flags began to waver about in eager hands and finally under the leadership of the same Ohio youth, the parade was started.

The band helped it along, blaring forth into the stirring strains of "The Stars and Stripes Forever," and then into "Hail, Hail the Gang's All Here."

Those delegates that did not fall into line on the continuous trek about the aisles stood in their chairs and yelled their approval of the proceedings.

There were cries of "Hurrah, for Woodrow Wilson and the League of Nations."

Senator Harrison did not attempt to continue his speech. He had a chair brought to him and sat on the platform, mopping his perspiring face.

After the demonstraton had continued for nearly ten minutes, the heat began to dampen the ardor of the marchers and slowly they began to work their way to seats again. State banners were put back on their pedestals and things quieted down. The band, however kept up a continual medley of popular selections.

The famous old Battle Hymn of the Republic was played and the delegates joined in it.

Madame Case came back to the rostrum and quieted the blaring band with two uplifted and beautiful arms.

"The first verse," she called.

She sang the first verse and then led the convention through the second.

She controlled the convention far better than any chairman was ever able to. The delegates did her biddig without question and sang themselves hoarse doing it.

When she finished Harrison restored the convention to a semblance of order. The aisles were cleared and he plunged again into the course of his speech.

His every reference to Wilson and Wilsonian foreign policy brought cheers, applause and cries of approval.

Senator Harrison finished speaking at 2:40 and was accorded a tremendous ovation. His every reference to the need for unity and harmony in this turbulent convention and particularly his closing sentences of repeating Wilson's words "keep the faith" evoked great applause.

He was well nigh exhausted. Perspiration drenched him. While the delegates stood and exhibited their approval the band treated up "Over There."

At 2:45 Senator Harrison restored order with vigorous rapping of his gavel.

"It gives me great pleasure" he said" to present to this convention a great Mayor of a great city in a great state—Mayor Hylan."

The Mayor received a generous welcome.

Following the collapse of Chairman Hull, the convention recessed until 11 o'clock Wednesday (probably waiting for "Skinny" to arrive to take charge.)

Tells A Story Of Pot Of Gold, Then Tells It To The Jail Keeper

Camden, N. J., June 24. (AP.)—A pot of gold, buried "somewhere east of Suez," said "come you back, you British soldier, come you back to Mandalay"—but his plans miscarried and instead he is held under $5,000 bond here charged with attempted black mail.

When trapped by postal inspectors, Harvey Glenn, 45, formerly a British soldier and now of Haddon Park, N. J. admitted he attempted to blackmail Mrs. Wharton Stoddard of Ridge Park, Penna; Mrs. Paul Dunbin, Mrs. Albert H. Ladner, Jr., Philadelphia and Major J. C. Stevens, of Johnstown, in an effort to get funds to go on a treasure hunting expedition in the East Indies. He said he buried a pot of gold he found in the ruins of a home seventeen years ago.

Girls Use Buttermilk To Remove Freckles Sunburn or Tan

This Delightful New Vanishing Cream Containing True Buttermilk Must Quickly Show a Decided Improvement or Money Back—Just Try It

Get a small quanity at any pharmacy or from your favorite toilet goods counter, simply asking for Buttermilk Cream, and massage it daily into the face, neck, arms and hands. The directions are simple and it costs so little that any girl or woman can afford it. Your complexion must quickly show a decided improvement or your dealer is authorized to return our money without question should you be dissatisfied.

No matter whether you are troubled with wrinkles, hard little lines around the mouth and eyes, coarse, sallow, faded looking skin, or simply roughness and redness caused by wind and sun, you will find that all these trials quickly disappear with the use of this old-fashioned beauty recipe brought up to date.

Buttermilk Cream is only sold on a positive guarantee of satisfaction or money back.

Concrete Products

Machine Shops Building
Cement bricks, squares, copings, sills, etc. Stocks ready for immediate delivery.

Aaron Murray
Old Clearfield

Chicken and Waffle Dinner Tomorrow

We will serve one of those delicious chicken and waffle dinners here tomorrow from 11:30 to 2. You have tasted our chicken and waffles—enough said.

50c

WEST SIDE RESTAURANT

TOOTH PROTECTION EASILY FOUND HERE

The "danger line" you see so frequently featured in magazine advertisements can be avoided very easily here as you will find every possible protection to your teeth and to the eradication of the dread pyorrhea.

Irwin's Drug Store

Motorists!

Twenty Gift Days FREE to you Twenty Gift Days

With One Gallon of

Waverly ALL PENNSYLVANIA Motor Oil

You receive a *full pound* of Waverly Kle-nol Auto Soap from

JONES AUTO AND SUPPLY
BLUE BALL, PA.
at any time within thirty days beginning June 16th.

Drive in—purchase one or more gallons of Waverly "*All Pennsylvania*" Motor Oil and receive a pound can of Waverly Kle-nol Auto Soap—ABSOLUTELY FREE.

Remember the Date and Place

Get acquainted with Waverly Products and Waverly Service.

WAVERLY OIL WORKS CO. PITTSBURGH, PA.

Add Another Room

Smaller rooms are easier to heat and care for. Make over that "oversize" room into a music room, a breakfast nook, a den—anything that you need.

Remodel with Sheetrock, the *different* wallboard. Solid and enduring as rock—yet sawed and nailed like lumber. Erected quickly, without dirt or muss.

Sheetrock gives a uniform wall surface that can be papered, painted or paneled to harmonize with existing decoration.

Sheetrock makes enduring walls that never bulge or warp. Effectually resists heat or cold.

U.S. SHEETROCK
The FIREPROOF WALLBOARD

Let us show you how to add another room at exceptionally low cost

Clearfield Millwork and Lumber Co.
"EVERYTHING TO BUILD ANYTHING"
Office—Mill—And Yard
301 SPRUCE STREET BOTH PHONES

NEWSPAPER ARCHIVE®

SCENE AT DEMOCRATIC CONVENTION

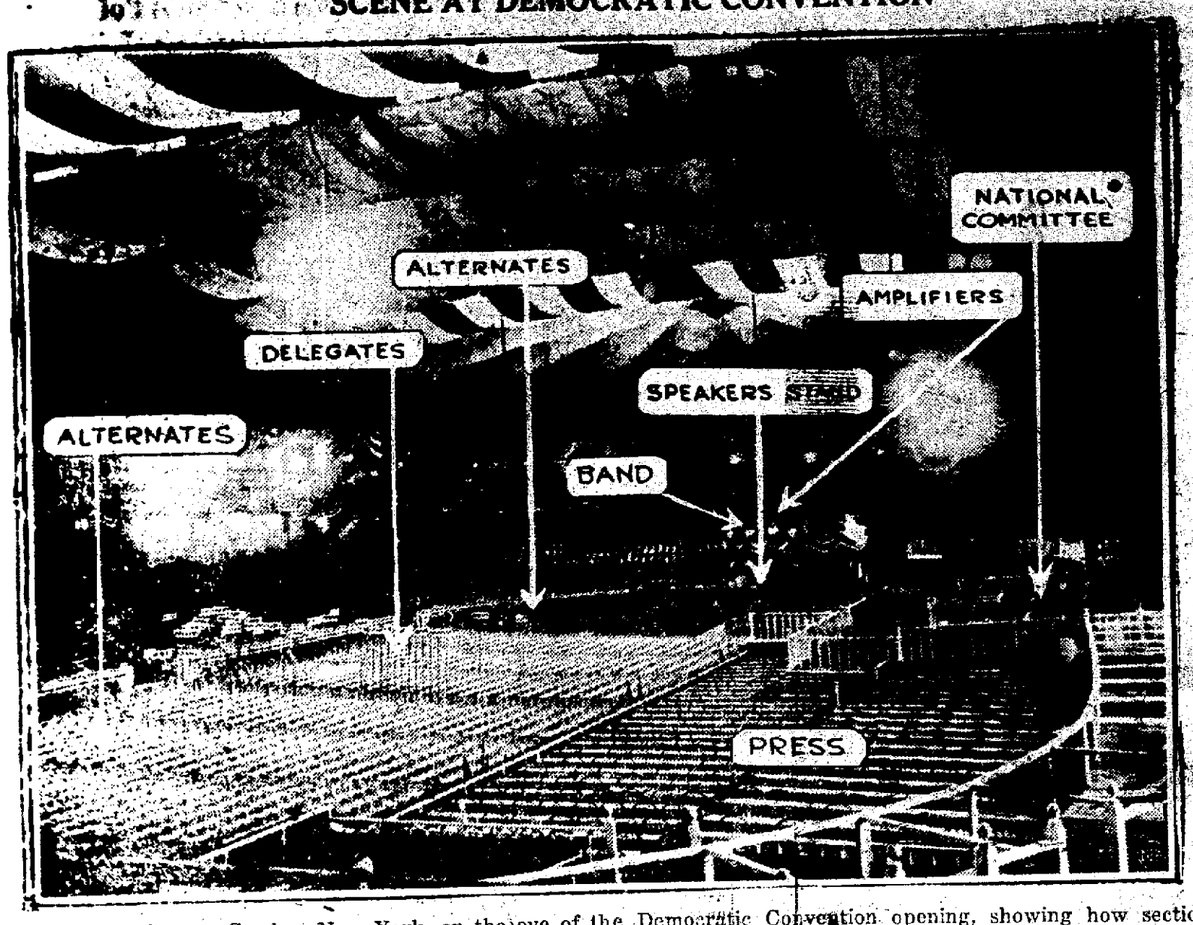

Madison Square Garden, New York, on the eve of the Democratic Convention opening, showing how sections have been allotted for speakers, convention officials, etc. In the pit under the speaker's stand will sit the various leaders who will dictate maneuvers of the delegates.

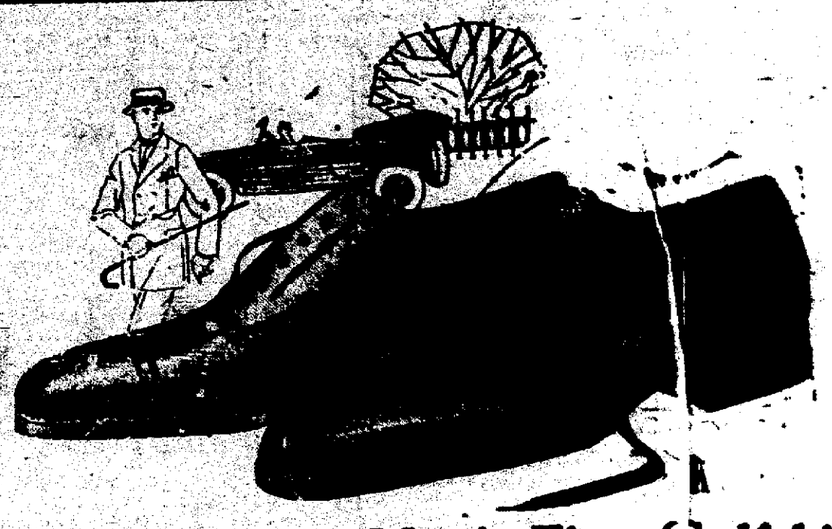

A Big Value in Men's Fine Calfskin Oxfords

$5.95

4 New Styles
In Tan and Black

SPORTY OXFORDS OF TOP GRADE CALFSKIN

Buy a pair Now, to Wear to the American Legion's Big Celebration July Third and Fourth.

Brown's Boot Shops

Clearfield—Philipsburg

Curwensville's Own Column

Last Thursday, June 19th, 1924, Carl L. Jonnson of DuBois, and Miss S. Lillian Stanton, of Jefferson county, were united in marriage by John A. Dale, Esq., at his home on River street. They will reside at 629 South Brady street, DuBois.

Born to Mr. and Mrs. George Shaffer at their home on the Holden farm Monday morning, a daughter, making the ninth to arrive in the family.

Harry E. Filger, a former Curwensville lad who has been away from his native town for some 25 years, was a visitor yesterday. He is the eldest son of Alfred and Elizabeth Filger. For some time he has been residing in Texas, but is now on his way to live in Chicago, Ill. A great many of the home boys can yet recall "Eli" and his many practical tricks when a student in the high school.

The frame building put up by Wilson Maneval on State street, near the auto garage, will be encased with iron shortly and have a brick front as well as a fire proof roof. It is located in the fire zone, hence the extra precaution against fire.

George Sewtelle met with an accident while at work in Hyde City last Thursday. He fell from a scaffolding and [illegible] which will compel him to lay up for a week for repairs.

Fred Robison is making repairs to the front of his building formerly occupied by Lew Vaughn, preparatory to occupying it with his job printing office.

William Deter is having a coating of stucco put on his dwelling over on the South Side. Wm. Gardiock is doing the work.

It required 150 barrels of cement and 153 tons of iron, steel and sand to build the double deck vault in the new bank building. It will surely hold all the money as well prove a heart breaking job for night hawkers who attempt to smash into it.

The Crescent Refractories brick plant was idle yesterday from the fact that the employes all wanted the day off to attend the circus and see the sights.

Kills Pesky Bed-Bugs P.D.Q.

Just think, a 25c box of P. D. Q. (Pesky Bug Killer), makes a court, enough to kill a million bedbugs, roaches, fleas or ants. Kills eggs, future generations by the eggs and does not injure the finest fabric.

Liquid fire is the bedbugs is what P. D. Q. is like, bedbugs stand as good a chance as a snowball in a justly famed heat resort. Patent spray free in every package of P. D. Q., to enable you to kill them and their eggs in the cracks. P. D. Q. can also be purchased in sealed bottles, double strength, liquid form.

Sold by Stewart's Drug Store and all good druggists.

Market News

By W. S. COUSINS
(Financial Editor I. N. S.)

New York, June 24.—The only distinguishing feature of today's session on the stock market was the mild boom in the mercantile stocks and the modest bulge in prices of a few of the dividend rails, particularly the Can Swering lines. At no time did the market seem to have any definite trend, stocks simply being churned around at the whim of professional operators.

There was little repetition of the bearish attacks which forced low prices of speculative stocks in the previous session. The attack on Atlantic Refining seemed to have run its course for the time being at least, and it required only a small demand stock to push the price up nearly three points. Some of the industrials were sold off on profit-taking while the persistent selling of Bethlehem Steel, following rumors of the possible reduction or suspension of the quarterly dividend when the directors hold their next meeting, suggested the activity of short sellers.

A forward movement in the mercantile was featured by the advance in Montgomery Ward, Sears Roebuck and Park and Tilford. Simultaneous with this came an advance in the leather stocks in which Central Leather, common and preferred, and American Hide and Leather participated. The sugar and shipping stocks were taken in hand and pushed up to slightly higher price levels.

Interest in railroad stocks was confined almost exclusively to the Van Sweringen lines, Nickel Plate and Chesapeake and Ohio, the former of which sold up to a new high at 92. Great Northern was also strong at the year's high price. There was a minimum trading in the low priced rails, prices of which showed no change from yesterday's session.

Selling of Bethlehem Steel was finally reflected in similar action in the other independent steels, notably crucible and Republic which lost about a point each, further loss in Cuyamel Fruit, which is down about 20 points from the 1924 high, was attributed to the sharp decline in the price of bananas, one of the chief sources of its revenue. Renewal of the contest for outstanding shares of Iron Products Corporation by UniversalPipe and Radiator was seen in the activity of the latter stock which gained about one point. A higher trend of prices prevailed in the grain and cotton markets and investment bonds also continued their activity and buoyancy. Money was in good supply and discount rates unchanged.

Reports that the Van Sweringens had acquired sufficient Erie stock to give them control of the road, stimulated speculative interest in that stock in the last hour and Erie common sold up to a new high for the year, while the first and second preferred stocks were active at around the best prices for the year to date. The rumor stated that in addition to the Erie road, it was proposed to link up Pere Marquette, Virginia and Pittsburgh and West Virginia, to form a great ten thousand mile railroad system.

The big circus at Clearfield yesterday took the usual quota of Curwensville people down the river. Even Doc Thompson, who has not been to a show since the demise of Haney Williams, hustled down to see the parade. Bill Peoples went only to count the elephants.

Peacocks Love Freedom.

Peacocks will roost in trees or on tops of houses during the coldest frosty night, and will never, if possible, let themselves be confined in a house.

Progress.

The world is getting better. It is now possible to address an envelope with a post office pen.

To Prevent Upsetting.

A wastebasket, fastened to the side of the desk chair, keeps the basket in one place and prevents upsetting.

Europe's Most Northerly Town.

Hammerfest, on the coast of Norway (latitude 70 degrees 40 minutes) is the most northerly town in Europe.

Australian Kumquat.

The Australian lemon or desert kumquat is the hardiest of all ever-green citrus fruits and grows in regions where the temperature sometimes falls nearly to zero.

Midway

THEY ARE COMING TO MID-WAY

Wednesday Night, June 25th

EMPIRE STATE SEVEN

The Band you have been waiting for!
Direct from Jamestown, N. Y.
Recommended by Bill Foley to be one of the best bands on tour.

IF YOU DANCE COME TO MID-WAY

—ADMISSION—

Couples $2.20 Stag $2.00 Ladies 25c

Real Estate Deals

REAL ESTATE TRANSFERS

John Draney et al to Pauline Draney, 4 lots in Sandy township, consideration $1.00.

Edna E. Widderson to Potter, Bigler & Potter, Inc., 83 acres in Karthaus township, consideration $300.

Thressa Nichols et al to Ed Ricketts et al 7 pieces in Beccaria township, consideration $1.

Lovina M. Bloom to Edward Ricketts, lot in Becarria township, consideration $200.

Edwin O. Milliron to Norman Loeb, lot in DuBois, consideration $1.

Benj. Sader to Alfred Olson, lot in Cooper township, consideration $35.

Edwin Johnson to Alfred Olson, lot in Cooper township, consideration $55.

Charles Mattson to Alfred Olson, lot in Cooper township, consideration $65.00.

Frank Anderson to Lucinda M. Deering, lot in Curwensville, consideration $500.

Martha P. Ward to Flora B. Morris, 109 acres in Goshen township, consideration $1.

Thomas J. Lowell Shf. to Mary Mc Avinew, lot in Morris township, consideration $100.

Brown Reality Co. to Rembrandt Peale, 30 acres in Lawrence township, consideration $1.

Ira L. Smeal to W. J. Woods, lot in Lawrence township, consideration $4750.

Edith B. Beauseigneur et al to Joseph G. Bolentz, lot in Girard township, consideration $150.

John Galbraith to C. T. Heims, lot in Osceola Mills, consideration $1900.

HEWITT—HEIST

At noon on Monday, accompanied by the mothers of the bride and groom and other friends, Mr. George J. Hewitt and Miss Vivian Mildred Heist, both of Bald Hill, Pa., called on Dr. Reeve at the Presbyterian manse, and were joined in marriage. They will reside in Bald Hill, where Mr. Hewitt is engaged. Our best and heartiest congratulations.

Miss Kathryn Thorn, who has been spending the winter with her sister in Harrisburg, has arrived home to spend the summer with her parents, Mr. and Mrs. A. B. Thorn, on Ogden avenue. While in Harrisburg Kathryn attended Irving College at Mechanicsburg.

Verses on Prayer Rugs.

Verses from the Koran and other passages considered sacred are generally stamped on the fabrics used as prayer rugs by the Mohammedans, and it is criminal in oriental law to export such pieces.

Not the Question.

"This question seems to puzzle you." "Not the question—but the answer."

Origin of "Hairbreadth."

The word hairbreadth, now used for infinitesimal space, once named a regular measure. It was the width of 16 hairs laid side by side.

Test for Turpentine.

To test turpentine, place a drop or two on a piece of white paper. If pure, no trace or stain will be left.

Hunting a Key to Health.

Complaining of a pain after arrest for theft, a man named Hoffman was operated on at Wiesbaden and was found to have swallowed 16 skeleton keys.

Reclaim Writing Paper.

A process for reclaiming used writing paper has been patented by a German inventor.

Sage Reflection.

What miserable lives most of us would lead if we could hear everything that is said about us when we are not listening.—Exchange.

Adaptable.

Sure, a man can be taught to wash dishes. Doesn't he develop photographic plates?

Start Right In.

Mighty few people make the excuse of being hoarse when asked to sing their own praise.—Boston Transcript.

Few Over Six Feet.

Only one man in 203 is six feet high.

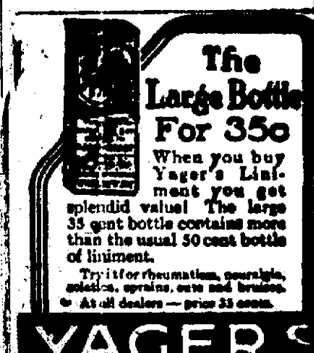

The Large Bottle For 35c

When you buy Yager's Liniment you get splendid value! The large 35 cent bottle contains more than the usual 50 cent bottle of liniment.

Try it for rheumatism, neuralgia, sciatica, sprains, cuts and bruises.

At all dealers — price 35 cents.

YAGER'S LINIMENT

GILBERT BROS. & CO., Baltimore, Md.

WE'RE TRYING TO "CLIMB"
—but we're not using our customers as step-ladders!

THE SAME DOLLAR YOU SPEND ELSEWHERE —WILL DO MORE IN THIS STORE!

WE BUILT this business "showing" people and we'd like to have you investigate—every "new face" is from somebody's boost—folks like to get full value for their "gift" dollars!

MAKE YOUR JEWELRY GIFT A LASTING REMEMBRANCE

COMMUNITY SILVER

Is a daily reminder—the "best tables" are "dressing" in this—twenty-six pieces (service for six) complete.

$15.00

"Table Talk" says buy Silver here—selections are greater!

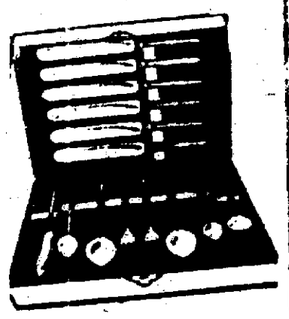

The World's Best Jewelry for the Least Money—that's our tune—If You Like the "Music" Try It On Your June Jewelry!

Other nationally known timekeepers at

$15 to $250

Belongs on a June Bride's Mantel

It's the same make of clock your grandfather used to "wind"—8-day movement, gong strike and mahogany case—a big value at

$12.00

O'Brien's

NEWSPAPER ARCHIVE®

THIS ISSUE OF THE PROGRESS GOES TO 4077 HOMES

Classification Index

CLASSIFIED SECTION

The rates for all classified ads is cent per word with no charge less of less than 25c.

All ads for this section must be in 12 noon of day of insertion.

Those do not ask for information have an ad in "keyed blind" unless days to inquire at this office. We cannot give information about "blind" ads.

THE CLEARFIELD PROGRESS
H. & C. 176 Bell 47

(A) PUBLIC NOTICES

READER'S RECITAL

Mrs. Helen D. Bergerstock, Reader, will present a program of dramatic, humorous, and pathetic numbers in a recital at the West Side M. E. tabernacle next Thursday evening at 8:00 o'clock. Mrs. Bergerstock has studied under the best teachers in Syracuse and New York City and her programs have delighted large audiences in Philadelphia, Washington, D. C., and other cities. Members of the choir will assist her in the program. Don't miss this treat. 6|21|4t|pd

OLD FASHIONED PICNIC

at Mineral Spring Park July 4. Salvation Army Speakers from Clearfield will be present. Everybody invited. Come and bring your basket. Refreshments served at the ground.

Committee,
6|23|3tp Union Sunday School.

RISHELL REUNION

The descendants of Elias Rishell, late of Brady township, Clearfield county, Pa., will hold a Rishell re-union on Saturday, July 5, 1924 at "The Pines" one mile west of Troutville, Pa.

All the relatives and friends are requested to participate in this reunion. A program of a literary nature will be carried out in the afternoon.

6|24|2t|ch

Senior Woman's Club Picnic will be held Thursday, June 26 at 10:30 a. m. at Leitzinger's Bungalow. All those not having cars meet at the Methodist Church on Second street. 6|24|2t|ch

BEAUTIFYING THE HOME GROUNDS

Knight & Bostwick, nurserymen of Newark, N. J., are using the radio in educating the public on "Beautifying the Home Grounds," and accordingly every Thursday at 7 o'clock p. m. talks on this subject will be broadcasted from Station KDKA, Westinghouse. It is the first time the radio has been used in this connection. S. E. Reiter, Clearfield, is the local agent of the company. 6|24|1t|pd

b—LOST

Lost: Bunch of railroad keys, one B. & O., P. R. R., B. R. & P., and N. Y. C. coach keys. Will finder please return to New York Central station. 6|24|1t

NOTICE

All persons interested in clearing up Bradford Cemetery be on hand June 26 and 27th to assist in the work. Don't forget Old Home Coming Day on Sunday, June 29. 6|23|3t|ch

f—FOUND

Found: Small red dog with white spot on breast and small spot on head; Owner may have same by calling on Fred Carey, R. D. 2, Clearfield, and paying for this ad. 6|24|1t|ch

(B) BUSINESS SERVICE

11—HOTELS, RESTAURANTS

THE PALACE HOTEL
American and European Plan
Open Day and Night
50 Rooms.
R. T. BIRD, Prop.
Corner Reed and Third Streets.

12—TRANSFER-STORAGE

WE'RE IN OUR NEW BUILDING
Ready for truck storage and storage of all kinds.
Warehouse phones: H. & C. 224J2, Bell 249. Residence: H. & C. 151J.
HOLMES TRANSFER & STORAGE
Corner Merrill and William Sts.

I'LL MOVE YOU ANYWHERE
Long or short distances all the same to me. Reasonable charges and careful handling.
H. H. ZIMMERMAN
217 Nichols St. H. & C. Phone 441W
4|17|con

18—REPAIR SERVICE

Don't throw away that old alarm clock that won't run. Just bring it in to us and have it repaired.
C. C. MIGNOT,
Over Brown's Boot Shop.

OUR FOUNTAIN IS MECCA FOR THIRSTY

These days when it is so warm and when your thirst seems to be unquenchable, come to our fountain and you'll find a drink that will satisfy you. Hundreds upon hundreds are doing it and finding something that meets the condition.

VIRGINIA CHOCOLATE SHOP

ELECTRICAL REPAIRING
House Wiring
Motor Doctoring
Prompt Response to all calls.
OWEN COL. 515 Daisy, H. & C. 816J

RICHARD ARRANDALE
Registered Plumber
Prompt, Efficient Service Rendered
Heating, Plumbing, Repairing.
H. & C. 435L 18 S. Third St.

INSTALL A HUDCO
Ford Transmission Cover. Saves money on re-lining brakes.
Agencies Wanted.
H. C. GRAHAM
Walnut and Reed Streets East End

14—PERSONAL SERVICE

Let us clean your rugs and carpets thoroughly with our latest type machine which combines beating, brushing and the vacuum.
HOFFMAN UPHOLSTERY CO.

We handle Federal Tires and Tubes.
Vulcanizing Guaranteed.
CURWENSVILLE RUBBER WORKS
Cor. State and Thompson Streets
Curwensville, Pa.

MARINELLO BEAUTY SHOP
Manicuring Hairdressing
Scalp Treatments Facial Massage
Marcel Waving a Specialty
9 South Second Street.
SULPHUR VAPOR BATH
For Rheumatism, Lumbago, Kidney disorders, Neuritis, High Blood Pressure, Nervousness, Skin Diseases, Catarrh, etc. H. & C. 823. Clearfield, Pa. 207 Reed street.

DRY CLEANING
Sponging and Pressing
Re-lining, Repairs, etc.
T. J. NORRIS
The Clothes Cleaner
Both Phones 110 Cherry St.

Furniture packed, moved or stored.
KREBS BROS. DRAYAGE & STORAGE CO.
111 Merrill St. Both Phones
4|1|25|con

R. WM. THOMPSON
Funeral Director and Embalmer.
Both Phones W. Locust nr. Turnpike

E. C. STEWART
Marble and Granite Monuments
Phone H. & C. 48J 7 N. Fourth St.

FRED B. LEAVY
Funeral Director and Embalmer.
H. & C. 83; Bell 85.
113-115 Third St. Clearfield, Pa.

(C) EMPLOYMENT

21—MALE HELP WANTED

Wanted: I want a particular kind of man, and you may be the one. Whoever you are, if you are between 22 and 40 see me. How much you will make doesn't matter for I will attend to that. Don't sit and wonder what this is all about. See for yourself. Write 636 Swank Bldg., Johnstown, Pa. 6|21|4t|pd

22—FEMALE HELP WANTED

LADIES TO ADVERTISE A PURE FOOD PRODUCT FROM HOUSE TO HOUSE. GOOD SALARY, AND ALL EXPENSES PAID. PERMANENT PSITION. APPLY TO MR. SCHELL, PALACE HOTEL. 6|19|6t|pd

Wanted: Ladies in this locality to erbroider linens for us at home during their leisure moments. Write at once "FASHION EMBROIDERIES," 745 Lima, Ohio. 6|18|6t|pd

Wanted: Girl for general house work. Apply to Mrs. P. M. McMains, 13th Street on Cemetery Road. 6|23|4t|ch

Opportunity is offered refined woman, or High School girl to spend July and August at seashore cottage. Duties, light housekeeping and assisting with children. Permanent position if desired. Good wages. Mrs. Albert M. Orme, 318 W. Market street. 6|23|3t|ch

Wanted: Girl at Riverside Hotel. 6|24|1t|ch

23—AGENTS-SALESMEN

Wanted: Four $100.00 per week men to sell BEST Ford Oil Gauge made. Automobile furnished. Standard Products Co., 1940 Putnam, Plainfield, N. J.

24—SITUATIONS WANTED

Wanted: Widower with two children wants good woman to keep house. Good home. Apply to W. S. Hand, 815 S. Brady street, DuBois, Pa., or Summerville phone 193B2. 6|19|6t|pd

Wanted: Position as general housework b ywidow with one child. Inquire Wm. Shaffner's, 706 McBride street. H. & C. 400Y. 6|23|2t|pd

Wanted: Plain sewing to do at home. Call Mrs. A. L. Plummer, H. & C. 516L. 6|24|4t|pd

(D) WANTED

32—WANTED, TO RENT

Wanted: To rent a five or six room house on West Side or in Reedsville. Inquire Progress. 6|23|3t|ch

Wanted to Rent: One large or two small unfurnished rooms by a man who is out of town part of the time. Will rent for a long term if suited. Will pay moderate rent but not fancy. Will want about July 10th. Write No. 300, c|o Progress. 6|24|5t|ch

(E) RENTALS

41—ROOMS FOR RENT

For Rent: One furnished room, sleeping or light housekeeping. Call at 405 Cherry street. 6|24|1t|ch

42—HOUSEKEEPING ROOMS

For Rent: Two furnished rooms. F. P. Smith, 428 River street. H. & C. 241X4. 6|21|2t|pd

For Rent: 5 room flat with bath and all conveniences. On second floor. Apply 217 Reed street. 6|23|4t|pd

43—HOUSES FOR RENT

For Rent: Two houses. Inquire H. & C. phone 374X2. 6|18|6t|ch

(F) FOR SALE

51—HOUSEHOLD GOODS

For Sale: Old potatoes in very nice condition for cooking or planting. Call H. & C. 137J or Bell 149M.
HANEY ELECTRIC CO.
112 N. Third Street.

SPECIAL THIS WEEK
Ford front fender brace $1.00 installed.
WILLIAMS AUTO SALES CO.

54—COAL-KINDLING

COAL FOR SALE
Delivered in large or small quantities. Call H. & C. 983.
T. P. DUCKETT

THE GOODYEAR COAL CO.
Mines Coal Fit For Burning
Delivers to homes, businesses and factories.
Delivered any place in Clearfield for $8.50 per net ton.
Office Ira Rader Res., Daisy St.
H. & C. Phone 248J Clearfield, Pa.

55—MISC.

OUT SIZES LADIES' LISLE HOSE
Special 50c.
LADIES' BAZAAR

COFFEE. "Beahan's Blend." The best coffee sold at 40c per pound. We have a mighty good one at 35c. They are both big values. BEAHAN'S

VEGETABLE PLANTS
Tomato, cabbage, etc. Bedding Stock, Cut Flowers, House Plants. A complete line. W. A. Collins, Turnpike Ave., H. & C. phone. 10|31|tf|ch
W. A. COLLINS
Turnpike Ave. H. & C. Phone 10|31|tf|ch

For Sale: Cheap to quick buyer, two pool tables, cues, and racks, and two sets of pool balls. Also two glass show cases. No reaonable offer refused. Apply Mrs. J. E. Rogers, Woodland, Pa. 6|21|2t|pt

Transplanted vegetable and flower plants for sale. Several hundred boxes of fine large aster plants. Petunia in bloom, just right for porch and window boxes. Scarlet sage plants, some in bloom. A few helitrope. Lots of celery, cabbage anad parsley plants. All in small boxes. Watts Plant Farm, near Curwensville, Pa. 6|21|3t|c

For Sale: One cooking range. In very good condition. Call at 519 Daisy street or phone H. & C. 72J. 6|24|5t|pd

For Sale: Cabbage plans, 30c per hundred by mail, $2.50 per thousand. Celery plants 10c per dozen. Write or call S. Irvine, Berwindale, Pa. 6|24|1t|pd

(G) LIVE STOCK

61—LIVESTOCK FOR SALE

For Sale: 8 year old pacing horse, one buggy, one buckboard, one light spring wagon. Two sets single harness, one sleigh, one hog. All for TWO HUNDRED FIFTY DOLLARS or will sell separately. See James Carns, Paradise. 6|24|2t|p

63—POULTRY SUPPLIES

SLASHED PRICES ON BABY CHICKS
White Leghorns 11c. Barred Rocks 12c, Reds 13c, White Wyandottes 15c. Last hatch June 23rd. Come and see us. 6|3|16t|ch
AMERICAN CHICKERIES
Grampian, Pa.

(H) AUTOMOBILE

71—USED CARS

PICKUPS IN USED CARS
1922 Lexington
1922 Ford Roadster
3 Ford Tourings, '22 and '23
1923 Chevrolet Roadster
PENN MOTOR SALES CO.
Bell 199 H. & C. 199

1923 Jewett Sedan
Four Dodges
1921 Buick
All in excellent condition.
Terms if so desired.
DERRICK BROS.
3rd St. bet. Locust & Mkt. Ph. H&C.

Agents for Auburn Automobiles
General Machine Work made to order.
Cylinder Re-grinding.
Distributors for McQuay Norris pro-ducts.
Connecting Rod and Main Bearings
EDWARDS-CONFER CO.
Both Phones Curwensville, Pa.

TEXACO
The greatest Motor Oil You Ever Used.
ACME VULCANIZING COMPANY
N. Third St. Phone H-M
6|24|1t|con

If you want to know how hot it is going to be this summer go out in the kitchen and sit in the stove.

A golf ball leaves the club head at about 185 miles an hour, which is about as fast as a golfer leaves the office.

Even if women do have more sense than men you never see a man with about a million buttons on his shirt.

The hardest thing about just loafing is buying cigarets on credit.

The heights of foolishness is on the same level with the depths of despair.

Trouble with knocking around the world is it knocks you around instead.

They do not shake hands at all in China, and not enough in America.

The biggest things in life are the small things.

Baseball fans blow almost as much as electric fans.

1 Chevrolet Truck
Buick Touring
Ford Touring
Cars in good mechanical condition.
MOAG & MOAG
11 South Third Street

SERVICE WELDING AND REPAIR COMPANY
Oxyacetylene welding of Frames, Castings and Auto Parts.
H. G. OGDEN, Prop.
Bell 61R. Weaver St., Rear Park

BARGAINS TO QUICK BUYERS
Six 34x4½ tires anda tubes.
CLEARFIELD AUTO SUPPLY CO.

FOR SALE
1 Ford Touring, 1923 Model
1 Dodge Touring
1 Overland Touring
$50 will give you a good used car.
Terms if desired.
WEST SIDE GARAGE
E. J. Walthers & Sons, Props.

NEW BATTERY SERVICE STATION
We have discontinued the repair of automobiles and will confine our work to the selling and servicing of the coming DuBois Storage Battery. We sell, charge and test DuBois Storage Batteries and will also charge and repair any other make of battery.
SHAW BATTERY SERVICE STATION
Formerly the W. Front Street Garage

The REPUBLIC Truck
FORD 1923 Dump Truck
FORD Touring
BUICK SIX Touring
DODGE Roadster
DODGE Touring
Terms if so desired.
WM. H. SEIFLE
326 E. Market St.
Clearfield, Pa. Both Phones

For the Best Lawn and Garden Fertilizer Obtainable
Call at
ROUTCH & SWARTZEL CO.
Both Phones. Clfd., Penna.

For Sale: Hudson Speedster in A-1 condition, for $350; 1924 Ford Coupe like new; 2½-ton dump truck.
BIGLER GARAGE
H. & C. 713R2 Bigler, Pa.

For Sale: One five-passenger Buick. In good condition. Not used very much. Inquire John Stock, 538 South Second street. 5|17|tf|ch

72—SERVICE STATIONS

FORDS—ALL MODELS 1924
Immediate Delivery
Used Fords $50 up.
CENTRAL GARAGE
Clearfield, Pa. Both Phones

USED CARS FOR SALE
Studebaker Light Six Touring, Studebaker Special Six Touring, Ford Coupe, Ford Touring. All these cars are in good condition.
ESTEP BROS. MOTOR CO.
816 Daisy St. East End

FORD MAGNETOS CHARGED
$5.00
New method which guarantees them as good as new. Come and save $45 to $50 on your Ford.
AMBU ELECTRICAL SHOP
H. & C. 568 224 W. Fifth Ave.

(I) REAL ESTATE

81—HOUSES FOR SALE

For Sale: House, six rooms, pantry, porch front and back, porches, good cellar and attic, electric lights on each floor. Located on 8th street. Price $2500.
J. D. ROSS
Buyer and Seller of Real Estate
210 W. Fifth Ave. H. & C. 155J3
Call between 12 & 1 and 5:30 & 7:30.

For Sale: A good 6-room house with bath, electric light and heat. Good cellar and coal bins for furnace and range. Small vacant lot alongside. Five minute walk from Court House. Will be sold cheap. Can give quick possession. Write No. 300, c|o Progress. 6|17|6t|ch

For Sale: Seven-room house with lights and bath. Will sell reasonably if sold before July 1st. Call Progres. 6|24|2t|3t|pd

Read The Progress

102—MISC. GENERAL

NOTICE OF
APPLICATION FOR CHARTER
Notice is hereby given that an application will be made to the Governor of Pennsylvania on Monday, July 14th, by Dr. E. F. Stewart, Dr. A. D. Cardelia, and Miss Grace Barrett under an Act of Assembly entitled "An Act to provide for the incorporation and regulation of certain corporations, approved the 29th day of April, A. D. 1874, and the several supplements thereto," the intended corporation to be called "The Stewart Clinic, Incorporated"; for the purpose of owning, constructing and maintaining and leasing buildings, furnishings, equipment, apparatus and other facilities adapted for use as a medical and surgical clinic, laboratories or hospital; and for this purpose to have, possess and enjoy all the rights and benefits of said Act of Assembly, and several supplements thereto.
BELL, BOULTON & FORSYTH,
6|24 7|1|8|ch Solicitor.

ADMINISTRATOR'S NOTICE
Estate of Sarah Darr, late of Burnside township, Clearfield county, Pa., deceased.
Letters of administration having been granted to the undersigned on the above estate, all persons owing said estate are hereby requested to make immediate payment, while those having claims against the same will present them duly authenticated for settlement without delay.
H. W. Darr, Administrator.
Burnside, Pa.
W. A. HAGERTY, Attorney.
6|17|24 7|1|8|15|22

EXECUTOR'S NOTICE
In the Catherine L. Holden Estate, late of Pike Township, Clearfield County, Penna., deceased.
Letters Testamentary having been granted to the undersigned, all persons owing the said estate are requested to make settlement without delay. All persons having claims against said estate, please present same, duly authenticated, for payment.
LAWRENCE J. HOLDEN, Exr.
Clearfield, Pa.
A. H. WOODWARD, Atty.
5|27 6|3|10|17|24 7|1|ch

CHARTER NOTICE
Notice is hereby given that an application will be made to the Governor, the Secretary of Banking, and the Attorney General of the State of Pennsylvania, on Thursday the 3rd day of July, A. D. 1924, by
P. E. SMITH
E. S. ERHARD
H. J. THOMPSON
under the Act of Assembly of the Commonwealth of Pennsylvania, entitled "An Act for the incorporation and regulation of banks of discount and deposit," approved the 13th day of May A. D. 1876, and the several supplements thereto, for the charter of an intended corporation to be called the CURWENSVILLE STATE BANK the character and object of which is to conduct a general banking business and for that purpose to have, possess and enjoy all the rights, powers, benefits and privileges conferred upon such companies by the Act approved the 13th day of May A. D 1876 and the several supplements thereto.
And the above named applicants do hereby give notice that the name and style of the said bank is to be the CURWENSVILLE STATE BANK, that the location of said bank is to be in the Borough of Curwensville, County of Clearfield and State of Pennsylvania, that the object for which created is to engage in the general banking business, and that the amount of capital is to be $100.000.
W. ELBRIDGE BROWN,
Solicitor

AUDITOR'S NOTICE
Estate of John Reynolds, a presumed decedent.
Notice is hereby given that the undersigned has been appointed by the Orphans Court of Clearfield as auditor to distribute a balance in the hands of the administratrix, as shown by her account filed, to and among the parties legally entitled to the same, and that he will sit for the purpose of his appointment in the office of Bell, Boulton & Forsyth, in the Borough of Clearfield, Pennsylvania, on Tuesday, July 15th, at ten o'clock a. m., when and where all interested parties may be present and heard, if they so desire.
SINGLETON BELL, Auditor.
6|17|25 7|1|ch

Add A Year To Your Car

Precisely that's whatone of our beautiful paint jobs does to your car. It puts new life into it — makes you proud to run it. Depreciation is much less—the motor is good—no use buying a new car. Just have the old one painted.

Paul McDermott
H. & C. 241-J-3.

The four pet terriers of Miss Grace Virginia Hendrick will attend her wedding at Simsbury, Conn., to Geo. W. Patterson, on assistant dean at the University of Michigan, it has been announced. The terriers will occupy a special pew during the ceremony, which is to be a fashionable society affair.

The Order of the Bath.

No matter how humble the Japanese laborer may be, he regards his evening bath as a sacred duty and as the greatest luxury of the day. By the time the head of the family is home from his labors his wife has the tub and the water ready. In goes the little man first, then his wife, then the children in order of age. Afterwards the family, clad in clean garments, are ready for supper.

Longest Year on Record.

The year 47 B. C. was the longest year on record. By order of Julius Caesar, it contained 445 days. The additional days were put in to make the seasons conform as nearly as possible with the solar year.

AUDITOR'S NOTICE
In re: Estate of Jacob Stanley Keys, late of Beccaria Township.
Notice is hereby given that the undersigned has been appointed auditor by the Orphans Court of Clearfield County, Pennsylvania, to distribute among the parties legally entitled to the same, the balance in the hands of the administrator as shown by his account filed, and that he will sit for the purpose of his appointment in the office of Bell, Boulton & Forsyth in the Borough of Clearfield, State of Pennsylvania, on Tuesday, July 8th, at ten o'clock a. m., when and where all interested parties may appear and be heard if they so desire.
F. CHAMBERS BELL, Auditor.
6|17|24 7|1|ch

Philadelphia
Eyesight Specialist
ONE DAY ONLY
Dr. Louis Dammers
CLEARFIELD
DIMELING HOTEL
PARLORS
Wed., June 25, 1924
9 A. M. to 5 P. M.

For over eighteen years I have successfully examined eyes and fitted glasses by my scientific method (without drops, charts or questions) and always at moderate prices. Over 12 years continuous visits to Clearfield.

Dr. Louis Dammers
1017 Walnut Street,
Phila., Pa.

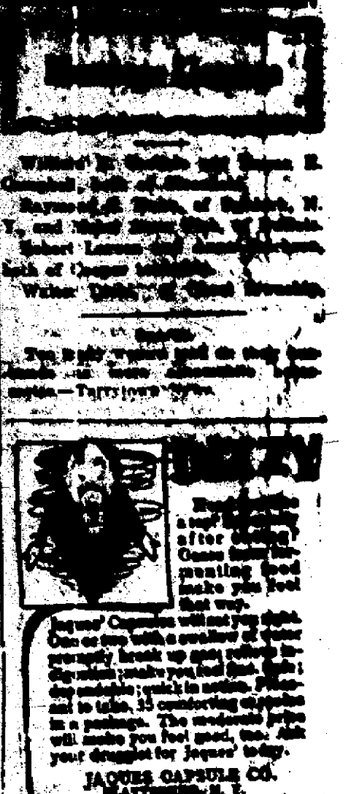

JAQUES' CAPSULES

KANTZER'S
The Store of a Thousand Values

HOT WEATHER NEEDS

Ladies' Silk Vests . . $1.00
Ladies' New Blouses $1.00
Children's Silk Socks, 50c
Hair Curlers $1.00
Children's Sandals . $1.00
Ladies' Princess Slips $1.00
Quality Brassieres . . . 25c
Harvest Hats 25c

Bathing Suits
FOR THE FAMILY
Exceptional Value
50c TO $1.00

Men's New Caps . . $1.00
Men's Silk Hose 75c
Men's Dress Shirts . $1.00

McCALL PRINTED PATTERNS

McCall Printed Pattern 3739

A Quaint Little Dress

Is this one with the demure collar and wide flounce. The prim little ties on each side help, too. Dotted swiss and organdie would be a charming combination of materials in this design—McCall Printed Pattern 3739.

DAILY RADIO PROGRAM

(Compiled by United Press.)

WEDNESDAY, JUNE 25

Wednesday's Best Features

WGY, Pittsfield—U. S. Navy Night.
KDKA, Pittsburgh — Girl Choral Club.
WLW, Cincinnati—Ohio State Christian Endeavor Convention.
WOR, Jefferson City—Weekly barn dance program.
WTAM, Cleveland — 112th Engineers Band.
WJZ, Democratic National Convention broadcasted all day.

(Eastern Standard Time.)

WEAF, NEW YORK—492.
6:45 P. M.—Edward Moan, baritone. Hazel Graham, contralto. Sebastian Hugh Schaal Orchestra.
8 P. M.—Dinner music from the Waldorf.
9 P. M.—Symphony Services. Leon Carson, tenor. Columbia University Jazz Orchestra; lecture, Gold Dust Twins. Lois Rosby Shelton, soprano. Jacob Gegna, violinist. "Heavenly Entertainers."

WJZ, NEW YORK—455.
7 P.M.—Irving Salmer's Orchestra.
7:15 P. M.—"Golf" by Innis Brown.
7:30 P. M.—Jack Trot, banjo.
7:45 P. M.—City Official Service talk.
8:15 P. M.—U. S. Navy Night.
8:30 P. M.—Basil Coleman's Orchestra.

WHN, NEW YORK—360.
3:15-4:30 P. M.—Popular program.
8:00-9:30 P. M.—WHN favorite artists.

WJY, NEW YORK—405.
(Silent night for WJY.)

WOR, NEWARK—405.
6:15 P. M.—"Music While You Dine."
6:45 P. M.—Daily sports review.
7 P. M.—"How Radio Times Signals Are Sent," by Orvin E. Dunlap, Jr.
7:15 P. M.—Spring Mount Quartet.
8:45 P. M.—"Carolinians" Dance Orch.

WOO, PHILADELPHIA—509.
6:30 P. M.—Vincent Riccio's Orchestra.
7:15 P. M.—Organ recital, Mary Vort.
8 P. M. — WOO Orchestra, assisted by Charles T. Jasko, baritone.
9 P. M.—Sign off for silent night.

WFI, PHILADELPHIA—395.
7 P. M.—Piano music recital.
7 P. M.—Program of dance music.
7 P. M.—Sunny Jim, the Kiddies' Pal.
7:30 P. M.—Shaw Davis Concert Orch.
(Silent night for WFI.)

WIP, PHILADELPHIA—509.
6:30 P. M.—Comfort's Philharmonic Orch.
7:45 P. M.—Program of dance music.
8 P. M.—Uncle Wip's bedtime stories.
(Silent night for WIP.)

WRC, WASHINGTON—469.
6:45 P. M.—WRC matinee features.
7 P. M.—Stories for children.
(Silent night for WRC.)

WCAP, WASHINGTON—469.
6:30 P. M.—Program to include outstanding events of the Democratic National Convention, direct from New York.

KDKA, PITTSBURGH—326.
6:30 P. M.—Dinner concert program.
8 P. M.—Baseball scores.
8:30 P. M.—The Children's Period.
8:45-7:00 P. M.—Baseball, features.
7:00 P. M.—Stockman and Farmer reports.
8 P. M.—Concert by Girl Choral Club of Ingram, Pa.; Coleridge-Taylor's cantata, "Hiawatha's Wedding Feast." Vincent Lopez orchestra. Appointed by the KDKA Little Symphony Orchestra. Program of negro spirituals, with the assistance of Gertrude Sylvan King, soprano soloist.

WCAE, PITTSBURGH—461.
5:30 P. M.—Penn Hotel dinner music.
6:30 P. M.—The Sunshine Girl.
6:45 P. M.—Baseball scores.
7:30 P. M.—One-act play, "School Days."

WGY, SCHENECTADY—380.
5:30 P. M.—"Adventure Story."
(Silent night for WGY.)

WGR, BUFFALO—520.
5 P. M.—Lopez-Statler Orchestra.
6 P. M.—Evening sports program.
10 P. M.—Lopez-Statler Orchestra.

WHZ, SPRINGFIELD—357.
5 P. M.—Dinner concert, WHZ Trio.
6:30 P. M.—Kiddies' bedtime story.
6:40 P. M.—Concert by WHZ Trio, assisted by Troy P. Gorton, bass.

7:30 P. M.—Marie Rice, soprano.
8 P. M.—Opening of the Fraternal Kapok Pal Fraternity National Convention.
9 P. M.—The Furlan Male Quartet.
10:30 P. M.—Leo Reisman's Orchestra.

WGI, MEDFORD—360.
6 P. M.—Amered Big Brother Club.
6:30 P. M.—Evening musical program.

WNAC, BOSTON—375.
5 P. M.—Children's half hour.
5:30 P. M.—WNAC Dinner Dance.
7 P. M.—Concert program.

WLW, CINCINNATI—309.
8 P. M.—Special program by Quartet of Church of New Jerusalem.
8:30 P. M.—Ohio State Christian Endeavor Convention, direct from Music Hall.
9:30 P. M.—Address, Hon. Curtis D. Wilbur, Secretary of the Navy.

WTAM, CLEVELAND—390.
6-7:30 P. M.—Statler dinner concert.
8 P. M.—Studio program.
9 P. M.—112th Engineers Band, O. N. G.

WJAX, CLEVELAND—390.
(Silent night for WJAX.)

WWJ, DETROIT—517.
3 P. M.—Schmoman's Concert Band.
5 P. M.—Baseball scores.
7 P. M.—Detroit News Orchestra.
7:30 P. M.—Schmoman's Concert Band.

WCX, DETROIT—517.
6 P. M.—Hotel Tuller dinner music.
8:30 P. M.—Musical program.

CKAC, MONTREAL—425.
12:45 P. M.—Rex Battle's Orchestra.
3 P. M.—Weather, news, stocks.
3:30 P. M.—Jos. C. Smith's Orchestra.

PWX, HAVANA—400.
8:30 P. M.—Concert of classic and national music by the Cuban Army Staff Band, Capt. Molina Torres conducting.

(Central Standard Time.)

KYW, CHICAGO—536.
6:30 A. M.—Late news and comment. (Every half hour thereafter.)
5:45 P. M.—Children's bedtime story.
6 P. M.—Congress Hotel dinner music.
7 P. M.—Mildred Pike, soprano; Phillip Millerville, baritone; Mary Potter Smith, pianist; Jean Andrews, dramatic reader.
8:45-11:30 P. M.—KYW Midnight Revue.

WQJ, CHICAGO—448.
6-7 P. M.—Concert program.
9 P. M.-1 A. M.—Ralph Williams and His Orchestra.

WMAQ, CHICAGO—447.5.
Broadcasting outstanding events of the Democratic National Convention, New York, all day.

WGN, CHICAGO—370.
7-10 P. M.—Musical program, with dance music by the Oriole Orchestra.

WBAP, CHICAGO—360.
6 P. M.—Drake Concert Ensemble.
9 P. M.—Jack Chapman's Orchestra.

WLAG, MINNEAPOLIS—417.
8 P. M.—Sport hour talks.

7:30 P. M.—Farm lecture program.
8:15 P. M.—Business Exchange.
8:30 P. M.—Dorothy Kathleen pianist; Mrs. James C. Kelly, violinist; Mrs. Fred Superior, Mrs. William Lockard, cellist.
11 P. M.—Geo. Hudson's Orchestra.

WHA, MADISON—535.
7:30 P. M.—Educational program.

KSD, ST. LOUIS—546.
Broadcasting outstanding events of the Democratic National Convention all day. Evening program subject to postponement.
8 P. M.—Music and speculations direct from Delmonte Theatre.

WDAF, KANSAS CITY—411.
Broadcasting the Republican National Convention. Regular program subject to postponement or cancellation.
8:30 P. M.—The Star's Radio Trio.
9:7 P. M.—School of the Air. Music.
9 P. M.—Program of music.
11:45 P. M.—Nighthawk Frolic.

WHB, KANSAS CITY—411.
2:3 P. M.—Women's Hour Program.
7:3 P. M.—Sweeney Studio Orchestra.

WOC, DAVENPORT—484.
6:30 P. M.—Sandman's Visit.
6:50 P. M.—Sport news. Weather.
8 P. M.—Erwin Swindell, organist, and Mrs. John Malley, soprano.

WOAW, OMAHA—526.
(WOAW silent all day.)

WOS, JEFFERSON CITY—440.9.
8 P. M.—Address, A. C. Ragsdale, Professor of Dairy Husbandry, Missouri College of Agriculture.
8:20 P. M.—Barn dance music, A. A. Taylor's String Band.

WSB, ATLANTA—428.
3:30 P. M.—Play-by-play baseball.
5:30 P. M.—Miss Bonnie Barnhardt.
7:8 P. M.—Musical entertainment.
10:45 P. M.—Late concert broadcast.

WHAS, LOUISVILLE—400.
4-5 P. M.—Orchestra. Features.
7:30 P. M.—Program by Frank Holland.

WMC, MEMPHIS—500.
(Silent night for WMC.)

WFAA, DALLAS—476.
(WFAA silent afternoon and evening.)

WBAP, FORT WORTH—476.
9:30-10:45 P. M.—Dance program.

(Pacific Coast Standard Time.)

KGO, OAKLAND—312.
3 P. M.—Musical program. Address.
4 P. M.—St. Francis Concert Orchestra.
(Silent night for KGO.)

KHJ, LOS ANGELES—405.
6 P. M.—Art Rickman's Concert Orchestra.
6:45 P. M.—Children's program.
8-10 P. M.—Art Rickman's Dance Orch.

KFI, LOS ANGELES—469.
6:45-10 P. M.—Concert programs.
10 P. M.—Knickerbocker Orchestra.
11 P. M.—Coconut Grove Orchestra.

KPO, SAN FRANCISCO—423.
1 P. M.—Rudy Seiger's Orchestra.
2:30 P. M.—Jack Fall's Orchestra.
4:30 P. M.—Fairmont Hotel Orchestra.
5:30 P. M.—Children's Hour Stories.
7 P. M.—Rudy Seiger's Orchestra.
8-11 P. M.—Address, William T. Stanga. Music by Bradfield's Versatile Band.

KGW, PORTLAND—492.
8 P. M.—Joint recital by Elizabeth Reyer, contralto, and Lucille Cummins, pianist.
10 P. M.—George Olsen's Orchestra, with mezzo-soprano solos by Consuelo Allee.

Central Standard Time one hour later than Eastern.
Pacific Coast Standard Time two hours later than Central.
Daylight Saving Time one hour later than Standard Time.

Protracted Balloting And Bitter Fighting

(Continued From Page One.)

some 450 votes from the south and west in the early balloting, his exact strength being dependent upon favorite son showings, and how tightly he can keep his breaking lines together.

Close behind him, and making undeniable progress is Governor Smith, with the nucleus of his strength found in the greatest industrial centers of the north and midwest, New York, Mass., Penna., Illinois, New Jersey, Wisconsin and Minnesota, the New York Governor is certain of approximately 300 votes in the early balloting. This strength is of the rock-ribbed and bitter-end variety.

And trailing these pace makers run a full score of candidates—John W. Davis, of West Virginia, Samuel M. Ralston of Indiana; Oscar W. Underwood of Alabama, being the leaders among them, each assured of anywhere from 50 to 75 votes in the early balloting, and each possessed of potential strength greatly in excess of these figures.

And still further back in the haze of distance loom the others—David F. Houston, of Texas and New York; Carter Glass of Virginia; Joe T. Robinson of Ark.; Charles W. Bryan, of Neb.; Albert C. Ritchie of Maryland; Thomas F. Walsh of Mont.; Wm. E. Dever of Chicago; James M. Cox, of Ohio; Newton D. Baker of Ohio; Jonathan M. Davis of Kansas; Edwin T. Meredith of Iowa; Royal S. Copeland of New York and others.

Out of the welter of claims and counter claims, charges and counter charges there loomed today the uncontestible fact that it still is anybody's race.

Heartened by the ferocity of the fight between the leaders, McAdoo and Smith, the backers of every favorite son and dark horse in the list have laid their lines and their plans for a long fight. If they but stick they may win. That is their philosophy. They envision McAdoo and Smith fighting so savagely that neither will possess the reserve strength sufficient to get the two-thirds majority necessary to nominate.

McAdoo is faced with a tremendous task to retain his lead. His delegates are being subjected to constant and unceasing assault by the Smith forces, and in some cases the latter have made distinct gains.

The center of the Smith attack has been launched against thre delegations whose votes are essential to the McAdoo cause—Missouri, Iowa, and Oklahoma—who have a combined total of 82 votes. These states have been confidently claimed under the unit rule.

Yet so persistent have been the Smith assault on these delegations that the McAdoo managers have been hard put in the last 24 hours to retain control. Each delegation contained and in each there was a split. Smith men and Davis men demanded the abrogation of the unit rule in these delegations. In the end the McAdoo managers emerged victorious, but by markins so narrow that it is problematical, according to Smith and Davis managers, how long the Californian can retain his control. Some predict three ballots more, and there was a general impression that unless McAdoo can go over quickly, within the first ballot, his strength will be sapped in these important states ,and the delegations fly in different directions.

McAdoo appears to have made little progress since the army of delegates arrived on the battleground. He has been forced to devote his time and energy to holding the outstanding lead already built up, and supporting the attacks launched against him from a dozen different sources.

This attack has been pushed by the Smith camp, it has been aided by the metropolitan press of New York, and his enemies in a dozen other states, Texas for instance, have kept up a continual drum fire of sapping. Governor Pat Neff of Texas was an outstanding example of this. He issued a formal statement, the outstanding line of which was that "McAdoo is too oily," and from another of his states, his adopted state of California, came a blistering statement from E. L. Doheny, whose lawyer he once was, asserting that McAdoo had "deserted" him under fire, violating the ethics of the legal profession.

Smith is but slightly better off. His initial strength of New York, Pennsylvania, Illinois and New Jersey is more solid, but like McAdoo he has suffered somewhat in the middle west because of his alleged wetness and his Catholicism. In the same statement in which Governor Neff called McAdoo "too oily" Smith was described as "too wet."

Davis, too, has been a victim of his general shooting.

So rapidly did the Davis movement seem to be developing that he immediately became a target. Stories began to be industriously circulated among the delegates that Davis not only was "a Morgan lawyer," but that he also was a "Standard Oil lawyer" and was identified with other great and powerful interests. The delegates got to talking about it, and the movement appeared to suffer a slight check.

Ralston appeared today to be in the best strategic position of all dark horses. He is assured of Indiana's undying support, and more than all else his candidacy is being handled by that astute Hoosier, Tom Taggart, who has a record of "placing his men" in Democratic conventions.

From a two-man fight, the convention has become a battle royal, with no holds barred and hitting in the clinches becoming the rule rather than the exception.

The Purpose of Education.

A real education should mean three things to every boy and girl. First, the value of a dollar; second, a real appreciation of honest labor; third, the joy of doing a workman-like job or the joy of achievement.

"Adam's Apple."

"Adam's apple" received its name from the belief of the ancients that a piece of apple given to Adam by Eve stuck in his throat.

Advice to Cake-Eaters.

Never ask your girl if she would like to ride home in a taxicab. You save a lot of breath and money by boarding the first street car that comes along.

Netherlands Dairy Cows.

The average dairy cow in the Netherlands produces more than seventy-five hundred pounds of milk a year, while the average dairy cow in the United States produces less than four thousand pounds of milk a year.

Wife's Wish.

Wife (peeping at his father's new fur-lined gloves)—I hope you're wearin' 'em when you tells you that I sharpened a pencil with your safety razor.

The Shark Sucker.

The shark sucker, a defenseless and retiring fish, takes a shelter in the mouth of the savage and voracious shark, but it is not harmed by the shark.

Father of Thirty-Nine.

A Swedish peasant, sixty-nine years of age, who has been married three times, is the father of 39 children. Fifteen of these were by his first wife, twelve by his second, and twelve by his third.

Airplane Sows Seeds.

The forestry service of Hawaii recently sowed seeds for a forest from an airplane.

Miss Mary Mitchell has returned from a delightful visit at Philadelphia with Miss Lida Hall and Miss Jane Smith. While there she took in the players' entertainment, attended an Eastern Star meeting at the Strand theatre and at the Presbyterian Church on last Sunday.

Lunch Here And Enjoy It

The more you lunch here, the more you will enjoy it. The cool and cozy surroundings, the good home-cooked meals, the efficient service—everything to make your lunches or meals the pleasantest possible.

Harlequin Tea Room

VACATION
For sunburn, bites, irritations, poison ivy or insect stings
VICKS VAPORUB
Over 17 Million Jars Used Yearly

DRIGGS THEATRE TONIGHT

GLORIA SWANSON
IN
"My American Wife"

A breezy American girl winning love and happiness mid hot Spanish passions and intrigue—that's Glorious Gloria in this silken romance. Never was the star so wonderfully gowned, so warmly alluring.

The cast includes
Antonio Moreno and Walter Long

—Comedy—
"POLITICAL PULL"

Great Healer For Sores, Cuts, Scalds, Burns and Bruises

Great Antiseptic Ointment Called San Cura that Ralph T. Hunter sells on Money-back plan.

"Arm badly scalded with steam," writes Gilbert Hard of Rinard's Mills, Ohio; "San Cura Ointment relieved the pain at once and arm healed rapidly. It is a wonderful ointment."

San Cura Ointment is such a marvelous healing antiseptic ointment that it is sold on money-back plan.

It relieves itching skin, eczema, old running and fever sores, ulcers, boils, piles, frosted feet, chilblains, catarrh, chapped skin and sunburn. 30 and 60 cents a jar.

Use SAN CURA SOAP for skin diseases and to promote a fine complexion. It's a splendid baby soap. 25 cents at Ralph T. Hunter's Drug Store.

ARTMETAL FILING CASES

Here is the most economical filing case on the market. Made entirely of metal, there is no wear-out to it. The use of metal insures easy working drawers, practical fireproofing, capacious drawer room, easy opening drawers, and everything that you could possibly desire in a file.

And they are so low in price that you should not plan on furnishing your office with anything else.

Come in and let us show you all the features of the ARTMETAL filing case.

Kurtz Stationery Store CLEARFIELD, PA.

LIBERTY THEATRE TONIGHT

COLUMBIA FILM SERVICE
Presents
LEO MALONEY
IN
"Riding Double"

Fine Silk and Chiffon Hosiery in Pretty Colors

95c $1.50 $1.95

Brown's Hosiery Department

Brown's Boot Shops
Clearfield–Philipsburg

AN OPEN LETTER TO WOMEN

Tells of Mrs. Vogel's Terrible Suffering and How She Was Restored to Health by Lydia E. Pinkham's Vegetable Compound

Detroit, Michigan. — "My troubles were severe pains in my back and terrible bearing-down pains in my right side, also headaches and sleepless nights. I first began having troubles when I was 15, and they have increased as I grew older. A little booklet was left at my door, and I read what Lydia E. Pinkham's Vegetable Compound has done for women and decided to try it. After the first week I could go to sleep every night and I stopped having that nervous feeling and got a better appetite. The doctor had always said that an operation was the only thing that would help me, but I never had any faith in an operation. Since the Vegetable Compound has started helping me I do not suffer the severe pains, feel stronger, and am able to do my own work. I am more than glad to tell my friends that it helps where other medicines have failed."—Mrs. Gus Vogel, 6606 Pelouse Street, Detroit, Michigan.

A record of fifty years service must convince women of the merit of Lydia E. Pinkham's Vegetable Compound.

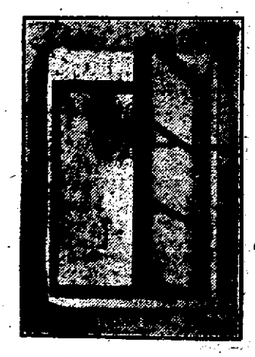

THEY ARE BETTER!

LUPTON STEEL
BASEMENT SASH
MAJESTIC
COAL WINDOWS

ALLOW US TO MAKE AN ESTIMATE ON YOUR REQUIREMENTS. COMPLETE STOCK CARRIED.

Builders' Specialty Supply Co.
Room No. 6
Over Brown's Boot Shop.
H. & C. 231-J.

TED WEEMS
And His Orchestra
At
THE TRIANGLE
Thursday, June 26th
Only Appearance

MOM'N POP — An Eye-Opener — BY TAYLOR

THE MARRIAGE OF THE MIDGETS
OR THE
TOM THUMB WEDDING
At The Presbyterian Church
Tuesday, June 24th

Over 75 bright beautiful children of this city from 8 to 10 years of age will give a complete imitation of a "Society Wedding".

100 Laughs in 100 Minutes
A Perfect Cyclone — A Scream of Mirth
THE FUNNIEST SHOW OF THE SEASON

ADMISSION
A 25c and 50c collection will be taken during the evening.

NewspaperARCHIVE® NewspaperARCHIVE®

YOU WILL BOTH ENJOY IT

at **JORDAN'S** restaurant. Here you may have all the privacy you wish, at your own table in a quiet part of the floor. Here you will find the choicest viands and victuals of the day, cooked and served as you prefer.

JORDAN'S

POPULAR YOUNG COUPLE WED

Lawrence N. Rougeux and Miss Marie Helen Farren were united in the holy bonds of matrimony at a nuptial mass in St. Francis Church at 8 o'clock this morning. The ceremony was performed by Rev. M. A. Ryan and was witnessed by a large number of the relatives and close friends of the popular young couple. The attendants were Paul J. Farren, brother of the bride, and Miss Emma Brown.

The bride was most becomingly attired in white georgette and carried a shower bouquet of roses. The bridesmaid wore pink georgette and a corsage bouquet of roses and sweet peas.

Following the ceremony the wedding party repaired to the Hotel Jordan, where a sumptuous wedding breakfast was enjoyed.

The groom is one of Clearfield's finest young men. He has been a valued employe of the County National Bank for the past ten years, enjoying the utmost confidence and esteem of his employers. His bride is the daughter of Thomas H. Farren, of Knox township. She is a graduate of the Clearfield Hospital Training School for Nurses, class of 1920, and is well and favorably known in Clearfield. The young people start out in life with bright prospects and followed by the best wishes of a host of friends. They were the recipients of many beautiful and useful presents.

Following an extended wedding trip to Buffalo, Niagara Falls and other northern points they will return on July 5th to their completely furnished home at 114 Cherry street.

MISS DERSTINE HERE

Miss Jessie Derstine, former superintendent of the Clearfield Hospital now with the Trenton State Hospital paid a flying visit to Clearfield friends yesterday and today. While here she visited at the Weber home. Miss Derstine stopped off here enroute back to Trenton from Detroit where she visited on a professional mission.

Who Are the Houris?

The name is given to the black-eyed damsels of paradise whose charms are set forth in the Korna. They are possessed of perpetual youth and beauty and await in the Moslem heaven the coming of all true believers, to each of which will be allotted 72 of these enticing creatures. The word "houri" is said to be derived from the Arabic hur al oyun (black-eyed.)

Knife Handles 30,000 Years Old.

About 500 tons of ivory are used every year for knife handles and decorative work. It is obtained from the walrus, the elephant and the mastodon. The handles of your table knives may easily be 30,000 years old

Gossip for Tonight's Tea Table

Misses Mary Watchler and Elsie Shelgram of Grampian left for the summer term at Clarion Normal.

Miss Miriam Snoke of Third street left Saturday for Clarion Normal where she will register as a student.

Mrs. Margaret Falconer, of Woodland, was in town on business on Monday.

Mr. and Mrs. E. C. Davis of Ramey were here yesterday.

Ted Stewart, a student at Pitt, is at home for the summer.

Mrs. E. C. Albert was in town yesterday from our neighboring town, Woodland.

Miss Margaret Connelly has been ill for a few days at her home on Locust street.

Miss Julia Powell was in town Monday spending the day with her aunt Mrs. W. P. Watson.

Mrs. R. G. Leffler, of Milesburg, is visiting at the home of her son, Daniel Leffler. She is accompanied by her daughter, Mrs. A. B. Peters, of Altoona.

Jane Leonardson, who has been at Dr. Rowles' hospital for a tonsil operation, has improved enough to be taken home today.

John S. Wrigley is driving a new car.

Mr. and Mrs. W. P. Watson and Mr. and Mrs. O. L. Norris spent a delightful day Saturday with [illegible]

Morrison [illegible]

Mr. and Mrs. [illegible] and son [illegible] have been spending [illegible] days with the family of A. G. [illegible]

Mr. and Mrs. R. E. [illegible] motored down from Curwensville yesterday to see the parade.

Miss Ida Fetter and Miss Louise Kephart, of Altoona are visiting Mrs. C. W. Rossberry. They spent Sunday with Dr. and Mrs. H. L. Jacobs, having been members of Dr. Jacobs' congregation when he resided in Altoona.

Penrose Bridge left yesterday morning to motor to N[illegible] H[illegible]shire. Hepburn Showers went [illegible] him as far as Syracuse, N. Y.

Mr. and Mrs. Dale Hall were here attending the dinner given by Mr and Mrs. Robert Alderdice at the Country Club, Saturday night.

Mr. and Mrs. Arthur W. McLaughlin of Sunburst, North Carolina, left for their home this morning after spending the past two weeks with relatives in Clearfield and Clarion. The trip by motor, will take three days.

Say you saw it in The Progress.

NO TIME TO HUNT for a doctor or drug store when suddenly seized with agonizing intestinal cramps, deadly nausea and prostrating diarrhoea.

CHAMBERLAIN'S COLIC and DIARRHOEA REMEDY

gives instant warmth, comfort and ease from pain. Never fails.

NEW TREATMENT FOR SWOLLEN GLANDS

People who have enlarged glands ought to know that by freely applying Emerald Oil daily the gland can be brought to a head and all the germs and poisonous secretions discharged and destroyed.

Furthermore the opening will heal surely and speedily and without leaving an unsightly scar. People who desire this treatment should secure a two-ounce original bottle of Emerald Oil (full strength) and use as directed. It is a very concentrated preparation and a small quantity lasts a long time. It is also used to reduce swollen veins and disolves goitre.

SCIENCE has made it possible for those whose vision is defective to see perfectly. All that science can do to help you regain perfect vision we are eager to demonstrate. Those who come to us daily for eye glasses are convinced we give the best for less.

John W. Cleary
Optical Specialist
Corner Third and Market Streets

Overstuffed Suites Going Great

The fact that you may send us your order, select your own coverings and then in a few days have us deliver one of those charming overstuffed living room suites. We have placed several of them in this city and will gladly show them to you if you are interested.

Raymond Swales
DAISY STREET

Just The Cream To Fight Sunburn

We have just the cold cream you want to fight that sunburn you got while you were in bathing and trying to get away from the heat during the hot spell of the latter part of the week. Our cream will take out the burn and the sting.

Aughinbaugh's
DRUG STORE

"Clearfield's Best Store"

A. W. Leonardson Company

"Where the Thrifty Shop"

Curtain Values

In This Big Anniversary Celebration

What housewife won't be delighted to indulge in a regular orgy of new Curtains? And it's so easily and profitably possible right now.

Every room in the home and summer cottage may be brightened and refreshened with new Curtains now.

RUFFLED TIE-BACK CURTAINS

The loveliest patterns and fine quality of these Tie Backs is apparent the moment you see them, at special prices.

$1.19 $1.39 $2.19

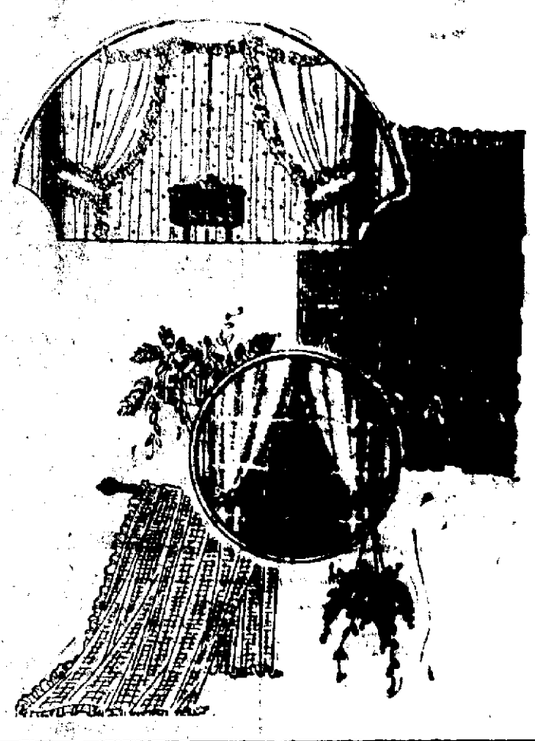

Special Values In CRETONNES

Beautiful Light, Medium and Dark shades, and many choice Floral, Conventional and Oriental patterns, suitable for Porch Coverings, Draperies, etc. At this Anniversary prices—

19c—39c and 59c

Special Note

We will help you decorate your home. Expert advice on Hangings, etc., will be given gratis. We make all kinds of Draperies.

Let us serve you.

HOUSE PARTY GUESTS ....

The following people are registered from Clearfield for the Carrie Barge house party: Mrs. Scott McKelvey, Lucille McKelvey, Mary Edith Denning, Clara Davis, Garnett Goss, Helen Duff, Naomi Thurston, Anna Hall, Eleanor Forsyth, Eleanor Stweart, Elizabeth Chase, Dorothy Peters, Meriam Porter.

The house party is held at Dickinson Seminary, Williamsport and is under the auspices of the Womans' Home Missionary society.

FINE FRUITS AHEAD OF TIME

Our connections with the wholesale markets find us ready with many fruits ahead of the local markets and orchards. We always show these fruits as soon as the country's biggest markets have them for sale and you get the benefit.

"Garden Sass" Ready For You

All sorts of things which your gardens will produce later on are now here in plenty and you'll find them just as good as what you could grow yourself.

THORN BROS.

TAR BAGS FOR THE HOME STORAGE OF WINTER CLOTHING

We have tar and cedar bags for the storage of your winter clothing and you will find a size here for the storage of every sort of garment. And we assure you that there will be no moths that will break thru and destroy.

STEWART'S DRUG STORE
CLEARFIELD, PA.

$1,400 IN PRIZES

Will Be Given Away July 23rd By The

Liberty, Globe and Driggs Theatres

IN OUR

GREATER MOVIE SEASON CLUB

CHEVROLET COUPE — CHEVROLET TOURING

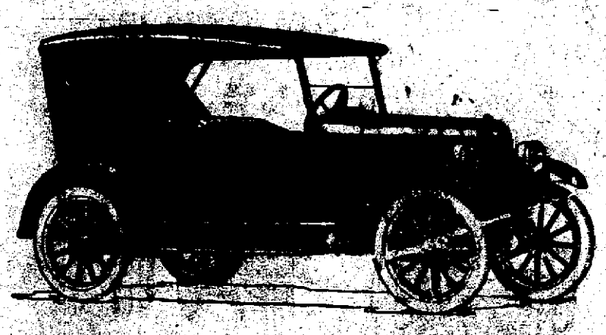

FIRST PRIZE — THIRD PRIZE $100 Ring — FOURTH PRIZE $50 Ring — SECOND PRIZE

Cars bought from Williams Auto Sales Co.,— Rings on display at J. C. Snyder's Jewelry Store

THE PLAN—The lady or gentleman securing the largest number of credits by July 23rd will be awarded the Coupe, the second largest will receive a Chevrolet Touring Car, and so on in the order above named.

Write your name and address on the Nomination Blank and mail same to DRIGGS THEATRE, Campaign Office.

NOMINATION BLANK
Good for 1000 Credits

Name .....
St. and No. .....
Res. Phone ..... Bus. Phone .....

Only one of these will be counted for any Candidate.

Dotty Delite

Will Be Here Tomorrow

A MAKER OF EXHIBITION FURNITURE HAS CHARGE OF MY SHOP

Why take chances on having your furniture spoiled or ruined. My upholstering department is under the supervision of Mr. Hanson, who has been employed in one of the largest furniture factories in Jamestown, building their exhibition furniture for twenty years.

Allow us to estimate on your next living room suite. Two hundred patterns to select from. x

A. LEA HESS

15 So. FOURTH STREET — CLEARFIELD, PA.

SEND IN YOUR RED ENVELOPE NOW

NewspaperARCHIVE®

IF YOU DON'T GET YOUR PROGRESS LET US KNOW.

CLEARFIELD PROGRESS

THE WEATHER. Generally fair today. Wed. unsettled, probably thunder showers. Not much change in temperature.

VOLUME XVIII — THE CLEARFIELD PROGRESS, CLEARFIELD, PA., TUESDAY EVENING, JUNE 24, 1924. — NUMBER 146

CONVENTION OPENS WITH DELEGATES SPLIT INTO SNARLING FACTIONS AND HEADED STRAIGHT FOR A DEADLOCK

SELECTION OF AN OPPONENT FOR CAL IS NOW UNDERWAY; "PAT" ON RAMPAGE

By GEORGE R. HOLMES
(I. N. S. Staff Correspondent.)

Madison Square Garden, New York, June 24.—With some fights merrily in progress, others brewing and still others looming ominously ahead, the hosts of Democracy gathered here in this famous old fighting center today and formally inaugurated the convention that is to produce an opponent for Calvin Coolidge in November from a score of aspirants.

Gaudily Dressed.

The historic old garden, which has seen the great and small of a generation come and go, which has seen champions dethroned and new ones crowned, was dressed as it never has been dressed before for what may easily prove to be its greatest fight.

Its dusty old rafters, which have looked down on a thousand bloody rings, were hidden by a half acre of bunting. Its dingy balconies were brightened by thousands of flags, large and small. From its ceiling dropped myriad brightly colored paper lanterns to give a Coney Island touch to the old place.

At Cleveland there was solemnity and hush and the soft pealing of an organ in a cathedral-like place of rose and violet lighting effects. That was the Republican convention.

The Democrats had [illegible] mosphere in the grim, old Garden today.

An Omen.

And it may have been coincidence but the New York delegation, 90 strong and aggressive for Al Smith, was seated precisely in the spot where the Garden's 24-foot squared rings are always placed.

The delegates sections ran lengthwise of the old structure—two thousand bright new and unpainted pine chairs. Flanking them on either end were reserved seats holding about a thousand persons.

McAdoo Fares Well.

Around the arena ran a single row of boxes. These were the prized possessions of those whose donations to the cause of Demeracy had been sufficiently large to gain for them a place of prominence. Backing up the boxes was the first balcony, running almost to the floor. These seats were for those whose donations had been slightly less. And above these were second and third balconies, jammed, packed and perspiring. In the topmost balcony the sufferers were within a few feet of the baking metal roof.

McAdoo appeared to have fared a little better on the seating arrangements than did his rivals. The front row represented a solid phalanx of McAdoo strength—Texas, Kentucky, Iowa, Missouri, Idaho and Georgia. He is having trouble in Missouri and Iowa but they were still counted this morning as his states.

Dignitaries There.

On the platform were seated the dignitaries of Democracy—ex cabinet officers, personal friends of Woodrow Wilson, national committeemen and committee women from the 48 states, invited guests and the publishers of New York newspapers.

Democrats are more prompt in getting to conventions than are their Republican brethren. At 12 o'clock, the hour of convening, the delegates were all in their seats and fanning vigorously.

Bryan Gets a Hand.

William Jennings Bryan strolled casually down the center aisle just at 12 o'clock and the appearance of his well known figure provoked the first applause of the convention.

Senator Royal S. Copeland, of New York, who although for Smith, is himself a candidate of somewhat dark hue, was busy on the floor. He shook many hands before he finally found his seat in the New York delegation.

Senator Thomas F. Walsh, of Montana, the chief prosecutor of the oil scandal, and after tomorrow permanent chairman of the convention, was the centre of an admiring little group on the floor near the Motana section.

George Brennan, the round boss of Illinois, held the centre of attraction near the Illinois section. He laughed and slapped delegates on the back and seemed in high good humor. Nearby him sat William E. Dever, mayor of Chicago, and Brennan's candidate for either first or second place on the ticket named here.

A large box, draped with flags and

(Continued On Page Four.)

Protracted Balloting And Bitter Fighting Is Only Safe Prediction That Can Be Offered

By GEORGE R. HOLMES
I. N. S. Staff Correspondent

New York, June 24.—The curtain went up today on a Democratic National convention torn with dissension, split into snarling factions and headed straight for a deadlock, the duration of which cannot be gauged nor the outcome predicted with any degree of accuracy.

Upon one point ,and one point only was there apparent agreement among the leaders. That was that this convention will see protracted balloting and bitter fighting such as few Democratic conventions have ever witnessed, and that before a man is selected to oppose President Coolidge in November such wide schisms may be created as will not yield to the soothing medicine of harmony and unity during the campaign.

The platform fighting over a trio of controversial issues—the Ku Klux Klan, the League of Nations and prohibition—is bitter enough.

But the fight for the nomination is worse. While William G. McAdoo and Governor Al Smith occupy the center ring of this Garden circus with their private duel, a dozen smaller fights are in progress throughout the arena, any one of which may produce the man of destiny who will emerge from this convention and seek to heal the wounds that are being inflicted.

Developments just prior to the formal opening of the convention in Madison Square Garden did but little to change the situation affecting a score of candidates.

With his back to the wall and fighting back viciously against charges and accusations, McAdoo sought today to retain the lead he has built up by months of intensive organization and preparation. He is assured of

(Continued on Page Seven.)

TENTATIVE DRAFT OF DEMOCRATIC PLATFORM READY

Oil Scandals, Official Corruption and Farm Relief Are Principal Factors In Statement.

KLAN ISSUE IS UP

By WILLIAM K. HUTCHISON
(I. N. S. Staff Correspondent.)

New York, June 23.—The Democratic presidential campaign this fall will be fought with the oil scandals, official corruption and agricultural relief as the main issues under the terms of a tentative platform adopted here yesterday by an official group of nationally known Democratic leaders.

The document, prepared in advance of the national convention,will be submitted to the convention's committee on resolutions tomorrow with indications that few changes will be made by the official platform builders.

The conferees, led by Cordell Hull, Democratic national chairman, and Homer S. Cummings, chairman of the resolutions committee, reached a decision to keep the League of Nations out of the coming campaign as a national issue and to leave the final verdict on a K. K. K. plank to the convention itself. On all other issues the conferees were virtually unanimous in their recommendations.

The verdict to ignore the League as a national issue was reached after a bitter factional row between the conferees in secret session. The decision, however, followed declarations by western spokesmen who formerly endorsed the League, that its revival would lose the west to the Democrats.

Supporters of a League plank, including a new proposal for American adherence, however, served notice they would carry their fight into the [redacted]

(Continued on Page Two)

COOLIDGE CONGRATULATES LIEUT. MAUGHAN

Washington, June 24 (INS.)—President Coolidge today sent a message of congratulations to Lieut. Russell M. Maughan, who last night completed a dawn to dusk airplane flight across the continent. The message follows:

"I am glad to extend to you my most cordial congratulations. Your flight is an achievement of which every American is proud, and marks a real advance in pratical aviation."

MAUGHAN MADE HIS CROSS NATION TRIP IN 18 HOURS, 26 MIN.

San Francisco, June 24 (INS.)—Lieut. Russell L. Maughan, who arrived from Mitchell flying field, New York, at 9:48 o'clock last night,(12:48 a. m. Eastern standard time,) after making the 2700 mile transcontinetal flight in 21 hours and 49 minutes, rested today none the worse for his long and gruelling journey. Stops enroute took up three hours and 23 minutes, making the actual flying time 18 hours and 26 minutes. The aviator was given a great ovation.

Liuet Maughan wrote the following concerning his thrilling trip for International News Service:

By LIEUT RUSSELL L. MAUGHAN
(Copyright, 1924, International News Service.)

"I feel fine now, but I sure did have a hard time with my stomach during the greater part of the trip. When I had been out from Mitchell field six or seven hours, I found I could not hold my breakfast down. My stomach became sensitive from the high speed I was traveling at high altitude.

It was the elements and not any mechanical device that kept me from holding to my dawn to dusk schedule. If I had had helpful winds, I could have kept within the schedule easily. I believe when I started on the Long Island (New York) field, I would be in San Francisco with a good margin to spare.

If 100 planes started from New York at the same time I did, I believe 75 of them could stick to the 17 hour schedule I laid down for myself.

I am going to try it again, and I am going t make it within the schedule next time.

CHAIRMAN HULL COLLAPSES ON THE GARDEN PLATFORM

Madison Square Garden, New York, June 24. (INS.)—Cordell Hull, chairman of the Democratic national committee, suffered another collapse today from heat and was carried unconscious from the platform of the Democratic convention just as Senator Pat Harrison finished his keynote speech.

Today's collapse was the second in two days for the Tennessean. It was attributed to the intense heat of the Garden and the extremely arduous labors of Chairman Hull in arranging for the convention.

He was warned by his physicians against over-exertion. He was revived after a few minutes

Hull came back on the speakers platform later and although he was obviously weak he said he "felt all right."

COOK GOES TO POTTSVILLE

The Clearfield friends of C. Edmund Cook, who has been for the past two years general secretary of Blairsville R. R. Y. M. C. A., will be interested to know he has resigned to take up the work of the Y. M. C. A. of the Schuylkill division of the P. R. R., covering Pottsville, Reading, and Norristown, with headquarters at Pottsville. Mr. Cook has a large and aggressive field to cover and will go into his new field on July 15th. He was secretary of our Y. M. C. A. for several years during the time our present secretary, C. S. Bock, was connected with the Pottsville city Y. M. C. A.

Miss Lois McLaughlin is ill at her home on Park Street.

Williamsport Clergy Condemns Parade of Men Drunken and Profane

Williamsport, June 21.—The Williamsport Ministerial association at a special meeting yesterday adopted a caustic resolution based upon what it stigmatizes as the indifference of city officials to law enforcement here, with particular reference to events of last week. The resolution will be read tomorrow in local churches and the congregation will be asked to endorse it.

The resolution, which was drafted by the law and order committee of the Ministerial association, threatens action in the courts "if the administration remains indifferent."

The resolution charges that "The city of Williamsport has witnessed a spectacle which, under the constitution of the United States, is little short of treason, namely, the staggering through our streets of drunken men using vile and profane language and "insulting women," and adds "This was done by men, most of whom wore the badge of an organization claiming to be patriotic and using as its decoration the American flag."

A GREAT DAY FOR THE IRISH; THEY HOLD A PAT HAND

By ROLAND KREBS
I. N. S. Staff Correspondent

Madison Square Garden, New York, June 24—In this case the two Irishmen are named Pat and Pat instead of Pat and Mike.

Senator Pat Harrison has Pat O'Keefe of Dallas, Texas, to thank because his keynote speech was a success. Pat helped Pat all the way throught it.

Pat O'Keefe is prominent in the laundry business in Dallas. He is interested in cleaning collars and cuffs. Pat O'Keefe is nearer to the eighties than to his 'teens. Still he can chew gum just as fast and furiously as a flapper of his age.

He stood just below the Speaker's platform and encouraged Pat Harrison. Pat would say something striking and the other Pat would yell "crack 'em again Pat."

When Pat Harrison finished he looked thankfully toward Pat O'Keefe. But Pat O'Keefe modestly cast his eyes downward as if to say: "That's all right pal, I like to help a friend out."

It was a great day for the Irish. Mrs. C. E. Mulligan of Wilmington, Del, saw an empty seat in the box occupied by Mrs. Wm. Gibbs McAdoo. She made for that. Oscar A. Price, formerly assistant director general of the McAdoo Railroad Administration welcomed her without looking for credentials. He asked her name and introduced Mrs. Mulligan to the other women in the box.

"What are your connections in Wilmington, Mrs. Mulligan?" he asked a moment later.

"I'm with the seventh ward Democratic organization," Mrs. Mulligan said.

It turned out that she was in the wrong box.

PLAYGROUND SUPERVISION

The community play grounds opened today for the season. The following supervisions have been appointed:

Witmer Park, Elizabeth Wall.
West Side, Dorothy Robb.
East End, Margaret Jane Overly.
Reedsville, Kathryn Thorn.

Rupert Allen and family of Williamsport, are visiting Mr. and Mrs. I. J. Wilt.

"SKINNEY" OFF TO ..... THE BIG CONVENTION

J. D. Connelly, City Editor of The Progress is a visitor at the National Democratic convention at New York City this week. "Skinny" will not file daily bulletins, he having been given full and complete liberty from all duties for the week, but he will tell us all about "how we named a President," when he gets home.

The Keynote Speech

Sketch, by staff artist, of Senator Pat Harrison making his keynote speech to the Democratic Convention.

What the Democratic Convention Does Today

Called to order at twelve (noon) by Cordell Hull, Chairman National Committee.
Invocation by Patrick Cardinal Hays.
Singing of Star Spangled Banner.
Official Photograph.
Remarks by Presiding Officer.
Reading of the call by Charles A. Greathouse, Secretary of the National Committee.
Reading of list of temporary officers suggested by the Committee.
Election of temporary Chairman and other temporary officers.
Address by Senator Pat Harrison of Mississippi, temporary Chairman.
Appointment of Convention Committees.
Optional speeches.
Adoption of Resolution of Respect in memory to Woodrow Wilson.
Adjournment.

ENSIGN McCREA, DESCENDENT OF ONE OF SIGNERS OF THE DECLARATION OF INDEPENDENCE, IS "HOME" FROM SEA

By JAMES R. CONNOR, JR.
(I. N. S. Staff Correspondent.)

Renovo, Pa., June 24.—Back in his old homestead in the shade of the stately elms where he played as a boy, the tired and twisted body of an American hero of the sea rested here today.

The hero was Ensign William G. McCrea, great, great nephew of Robert Livingston, one of the original signers of the Declaration of Independence, and his ancestor's love of country lived with him. He would have been 26 years of age on July 25 had not a searing blast of fire cut off the lives of himself and two score comrades in a gun turret on the battleship Mississippi in San Pedro Harbor, Cal., on June 12.

And so last Sunday afternoon Ensign Charles Smith, the first man to enter the turret after the explosion, brought his comrade home.

This morning the body was taken to St. Joseph's Church for the funeral services. Burgess James P. Roach had issued a proclamation requesting business houses to close during the funeral hour, and the streets were cleared of all traffic for the route of the cortege.

From the home, the body was tenderly borne by a guard of ex-service men, many of whom were boyhood chums of the young sailor. The cortege was followed by former service men in uniform, [illegible] the high school class of 1917 in which McCrea was graduated.

School children lined the path of the funeral procession as it passed thru the streets where the young sailor played as a youth. The crowd stood silent with bared heads as the bier passed by.

At the church Rev. Father Michael O'Connor sung the requiem high mass in the solemn tonals of the church. He was assisted by Fathers Hackett and Cooney, the latter a boyhood friend. The church was still with the peaceful rest of a Sunday afternoon.

Unspoken thoughts went back from this quiet scene to the roars of flame which swept the Mississippi on that fatal day. There was the McCrea family, mother and father, and his sister Mary, the young Irish girl from

(Continued on Page Three.)

DAY AND NIGHT AIR MAIL SERVICE FROM COAST TO COAST IS TO BEGIN ON JULY 1

By LARRY SMITH
(I. N. S. Staff Correspondent.)

Chicago, June 24.—Day and night air mail service from coast to coast in the "first effort to present aviation as a business" will be inaugurated July 1, according to announcement here today of Col. Paul Henderson, second assistant postmaster general.

Three divisions of the route from New York to San Francisco have been equipped for night flying: Cleveland to Chicago, Chicago to Cheyenne, Cheyenne to Rock Springs, a total of 1,400 miles or more than half the trans-continental postman's flight.

The center division only will be used for night flying during the long summer days; as the days shorten, the east and west wings will be started, and in winter only the Alleghenies in the east and the Sierras in the west will be made in daylight hops. The scheduled time, westbound, is 34 hours, 45 minutes; eastbound, 32 hours, 5 minutes.

Other systems of mail collection and distribution will be coordinated to give the through service by the fastest available means, whether express, motor car or airplane.

Cities which will have the boxes to receive mail for forwarding to air mail points are: Boston, Hartford, Conn., Philadelphia, Washington, Baltimore, Buffalo, Pittsburgh, Cincinnati, Detroit and Indianapolis.

Girl Suffers Terrifying Experience When Lost In The Woods For Hours

Punxsutawney, Pa., June 23, 1924.—Lost for over nine hours in the mountain fastness several miles beyond Rockton in the vicinity of Reynoldsville Hunting Camp was the terrifying experience of Miss Essie Lydick, aged 21 years, daughter of Mr. and Mrs. Mose Lydick, of near the Hand Park. The young lady with rare courage, kept her head and struggled towards where she believed the railroad track lay, and finally came out on the B. R. & P. railroad a short distance from Bridgeport. She followed the track to that station and eventually ran across some people who immediately reported the fact that she had been found, says the DuBois Courier.

Miss Lydick stated that she had gone into the woods to pick some wild flowers, and a bug flew into her eye, causing her considerable trouble, and while she was extricating it, she completely lost her bearings. Instead of returning to her party, she traveled in the opposite direction, and within half an hour was completely lost. Instead of giving up, however, and sitting down, where she probably would have been found by the searchers, she continued to wander through the woods and fortunately came out to the railroad track.

Miss Lydick, who is 21 years of age, was a member of a picnic party that went into the mountains yesterday for the purpose of enjoying a dinner in the woods.

GETS TWO YEARS FOR CHEATING U. S. IN INCOME TAX RETURN

St. Paul, Minn., June 24. (INS.)—H. H. Bigelow, millionaire president of the Brown-Bigelow Company, lithographers, printers and wholesale manufacturers of advertising novelties, was sentenced today to two years in Leavenworth penitentiary and to pay a fine of $10,000 when he appeared before Judge W. A. Cantin in the United States district court here and pleaded guilty to defrauding the government out of $186,000 in income taxes.

2 YEAR OLD TOT ..... LOST ON MOUNTAINS

Hazelton, Pa, June 24 (INS.)—The mountains between this city and Girard Manor, in Schuylkill county are being combed by searching parties for some trace of two year old Russell Steinling, of Oneida, who disappeared Sunday while at a picnic.

NewspaperARCHIVE®
NewspaperARCHIVE®

Tentative Draft of Dem. Platform Ready

(Continued from Page One)

committee on resolutions, and if defeated there, on to the floor of the convention. This fight will be led by Newton D Baker and Senator Carter Glass, both cabinet members under Mr. Wilson.

It was reported that Baker and Glass were ready to use a platform referendum, prepared by Mr. Wilson before his death, to influence the convention. In this memorandum, the former President was said to have urged an outright appeal to the Democratic party to again stand by the League as a national issue.

The League issue, incidentally, provoked a "split" in the ranks of the unofficial platform builders. It was learned that Senator Glass, who was chairman of the platform committee four years ago, "walked out" of the sessions after his league recommendations were rejected. It was also said Glass would refuse to serve upon the committee on resolutions this year so that he can lead a fight on the floor of the convention for endorsement of the League.

The Ku Klux Klan issue also provoked heated discussions in the unofficial sessions. A mall group, representing New York and Illinois, demanded the inclusion of a plank directly denouncing the klan by name. This proposal was rejected by the conferees but tentative approval was given to a plank declaring in favor of religious guarantees for "freedom of speech" and "religious liberties." This plank, which contained a clause declaring for "continued separation of the state and church," did not meet with unanimous support and no "gentlemen's agreement" was reached. The full committee on resolutions has its own klan plank.

There were indications too that the anti-klan group would carry its fight from the floor into the convention if defeated before the resolutions committee. The conferees, nevertheless, decided that to openly condemn the klan would be to "convict it of treason without the constitutional guarantees of a trial by due process of law."

The chief plank in the tentative draft was one dealing with "honesty in government" and bitterly flaying the Republican administration for the scandals.

The agricultural plank, upon which the Democrats hope to win the west, contains a portion in favor of rates with the lowest rates given to bulky farm products, easier federal credit facilities and steps towards a revival of European markets.

As an added agricultural remedy, the plank contained for a complete revision of the Fordney-McCumber tariff law.

A resolution was approved by the unofficial conferees declaring for a reorganization of the freight rate structure. This would be accomplished by charging lower rates on cheap selling bulky raw materials and higher rates on concentrated manufactured articles. The Esch-Cummins law also was condemned as a failure and its repeal or amendment urged.

The tentative draft, as now prepared, must in turn be submitted to the committee on resolutions which will be organized today. After the official platform makers act it must be submitted to the convention for final approval. With the exception of the League and klan issues, all other planks undoubtedly will be finally written by the committee.

There were indications today the committee will not complete its work before Friday or Saturday with a possibility that the platform would be delayed until after the selection of the Presidential nominee.

Showers of Fishes.

Accounts of showers of fishes, according to one scientist, are not necessarily "fish stories." He says such falls of fishes from the sky may be caused by high winds, whirlwinds and waterspouts that draw up the fishes from the water and then let them drop as their force is spent.

Veterinary Science.

The veterinary science was not systematically studied until the Eighteenth century, although it is said to have originated in 200 A. D., in Rome.

Carriage Worth $200,000.

The most valuable carriage in the world is preserved in the palace of Trianon at Versailles, on the outskirts of Paris. It was constructed for Charles X of France. From pole to hind wheels the vehicle is thickly covered with gold, and it cost more than $200,000.

District No. 11 Sunday School Convention Will Be Held At Woodland

The Annual Sunday School convention of District No. 11 will be held at the Methodist Church at Woodland on Thursday, June 26th, with sessions beginning at 10:30 a. m. and continuing throughout the afternoon and evening. The officers of the district, John L Pearce, Honorary President, C. M. Lambert, President, Mina Womer, Secretary and Charles Knepp Treasurer, have been laboring hard to make this a successful convention and the program which is re-printed below assures that fact.

PROGRAM

Morning Session

10:30—Praise and Prayer Miss Mary Pickles
10:40—Welcome James Baird
10:50—Response C. B. Lambert
11:00—Accounts of year's Progress: First, by Representatives of Sunday School; Second by District Officers and Departmental Superintendents.
President's View of the Year.
Appointment of Committees.
Announcements, Offering and Benediction.

Afternoon Session

1:30—Devotion J. V. Knepp
1:40—The Preparation and Teaching of a Sunday School Lesson Mrs. Burton Duffey
2:00—Early Experiences of a District President J. G. Maines
2:20—The Value of Prayer to a Sunday School Teacher Rev. Bitner
2:40—Reading Miss Ruth Moses
2:45—Round Table Mr N. E Shimmel
Election of Officers, Place of Next Convention, offering and Benediction.

Evening Session

7:30—Devotion C. B. Lambert
7:45—Importance of Teacher Training Rev. G. B. M. Reidell
8:15—Sunday School Evangelism Rev. M. S. D. Mellot

Each Sunday School is requested to send two Delegates and all officers are urged to be present.

GIRL SCOUTS GET BUSY ....

All younger girls from 10 to 13 who are interested in taking up scout activities are requested to meet with Capt Mrs W. S. Bouton and Lieut. Miss Clara Howard, in the Y. M. C. A. community hall, Tuesday evening at 7:30 p. m. instruction is free and it will be a splendid opportunity for girls to start scouting.

Why Improve on Providence?

Farmer Uptight—"I see there's more than 100 ways in which electricity can be used to advantage in farm work." Farmer Swayback—"Well, maybe. But I guess lightning's still good enough for me."—American Legion Weekly.

Turn the Best Side Out.

The pessimist is not consistent. "Life has its sunny side," he declares, comparing life to a garment. Now he wouldn't think of wearing a garment with the sunny side out, yet he is continually presenting life in that way.—Boston Transcript.

Use of Mind's "Windows."

Our minds are full of windows. Some of us are too busy to look out. Some look out occasionally. Some think they "see it all." Yet none of us uses those windows as we should, else we'd have broader vision.

Opportunity in Overalls?

The reason most people do not recognize an opportunity when they meet it is because it usually goes around wearing overalls and looking like hard work.—Henry Dodd.

None of 'Em Safe Today.

"Bunco Games to Beware Of," says a headline. They would seem to be in that respect like all the rest of the bunco games.—Boston Transcript.

A Pertinent Question.

"It is too late to feed men and babies by instinct. We have learned this lesson from animal feeding and animal breeding. When will we do as much for our babies?"

Play the Game.

Get knowledge; be brave, honorable and kind, thinking of others before yourselves, and always play the game. —King George of England.

Farmer a Skilled Artisan.

A real farmer is the highest type of skilled artisan. Why should he not have a skilled laborer's wage for himself?

Lines to Be Remembered.

They are never alone that are accompanied with noble thoughts.—Sir Philip Sidney.

OUR GAME

Is To Sell Good Shoes At Fair Prices

THE men who come to us season after season say our shoes win! Here you will find models, for instance, with conservative style, and made to stand the hardest grilling. Just try a pair.

$7.00 $8.00 $9.00

Lytle Bros.

CLEARFIELD, PA.

666

is a Prescription for Colds, Grippe, Dengue Fever, Constipation, Bilious Headache and Malarial Fever.

LET US WASH AND GREASE YOUR CAR OR TRUCK

We are getting a lot of praise on the way we are turning out clean cars in lieu of the muddy, dirty, squeaky ones that are brought in. Your car will look three or four times better than the cost of this service if you will have us keep it clean.

We will call for and deliver your car.

BRATTON'S COMMUNITY GARAGE
H. & C. 290-J. Bell 91-W.

Puretest IODINE

C. R. BLOOM PHARMACIST CLEARFIELD, PA.

The Rexall Drug Store

UNITED STATES TIRES ARE GOOD TIRES

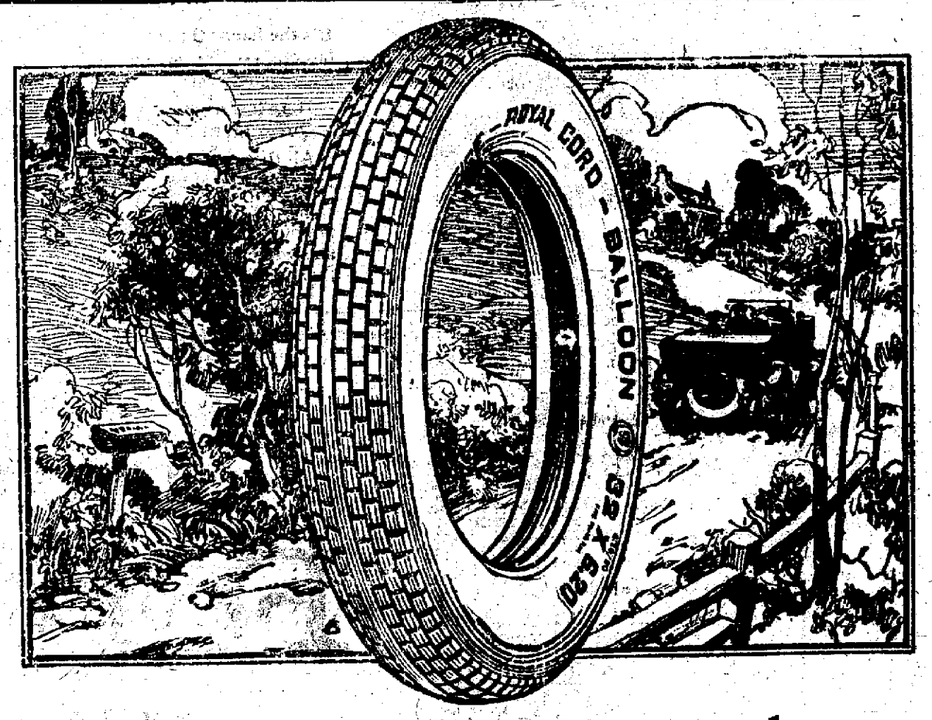

There are Balloon Tires—and Balloon Tires

BY this time the facts about the advantages of Balloon Tires are pretty well known and accepted.

Briefly—almost perfect shock absorption, easier riding, higher speed over rough roads, less wear and tear on the car, increased braking effect, decreased tendency toward skidding.

The question of balloon tires comes down to this:

(1) *Do they give service?*
(2) *Should I get them?*

In so far as U. S. Royal Cord Balloon Tires are concerned, the answer to the first question is emphatically "Yes".

They are made by the largest rubber organization in the world and one of the largest producers of low air pressure tires.

They are built of Latex-treated cords—by the method developed, patented and owned by the makers of U. S. Tires. They have the combination of flexibility and strength which is the first and foremost requisite. They are *accurately balanced*—safe and easy to steer at all speeds.

Now for the second question:

Before you attempt to answer it, or let anyone answer it for you in an advertisement or booklet, you should see the U. S. Sales and Service Dealer.

He is in close touch with the nearest U. S. Branch and can help you to determine whether you should change to U. S. Royal Cord Balloon Tires (for 20 and 21 inch rims)—U. S. Royal Cord Balloon-Type Tires (built to fit present wheels and rims)—or stick to U. S. Royal Cord High Pressure Tires.

It depends a great deal on your car and how you use it. See the U. S. Sales and Service Man.

Trade Mark

United States Rubber Company

U.S. Royal Cords

BALLOON ~ BALLOON-TYPE ~ HIGH PRESSURE

U. S. Tires are the only tires in the world made of cords solutioned in raw rubber latex.

KEYSTONE ICE CREAM

Keystone Ice Cream Should Be The Dessert On Every Table In This Section During Such Weather As We Have Had

McCarty's ICE CREAM Is Smooth and Rich

There's a smoothness and richness to McCarty's Ice Cream that brings a desire for more after you have tried the first taste.

McCarty's
The Home of Quality

BRINGING UP FATHER By McManus

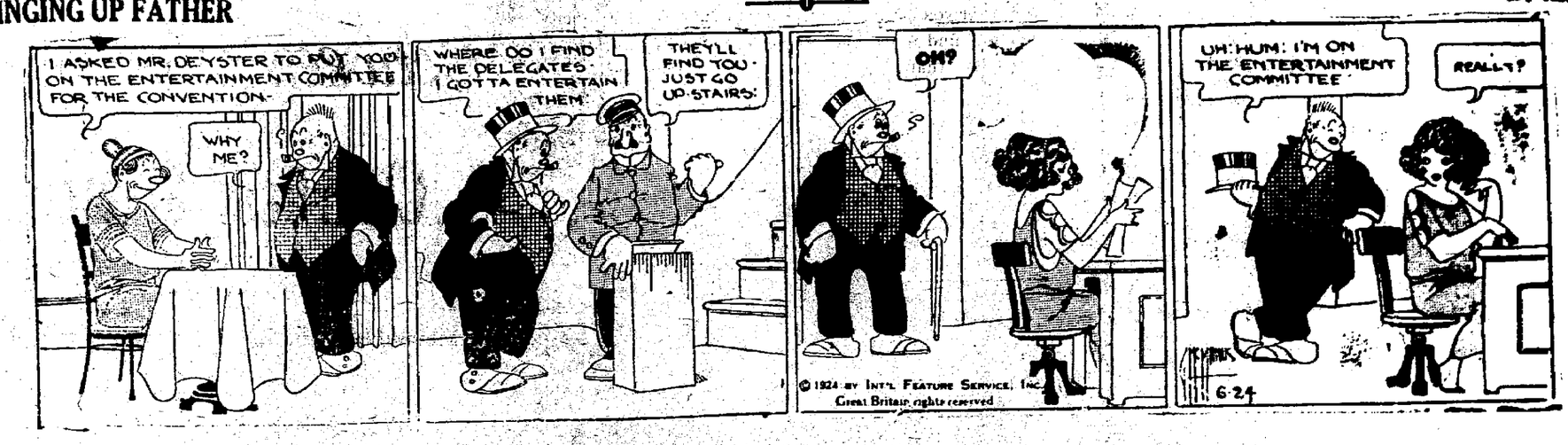

NEWSPAPER ARCHIVE® NEWSPAPER ARCHIVE®

ODDS AND ENDS AND THINGS

By J. D. C.

Releasing the pressure on the nerves controlling the ductless glands with a view to adding 50 or more years to the life of man offers a big field of study for the chiropractics, said Dr. Feldman, of the College of Chiropractics, Philadelphia, addressing the convention of chiropracticors of the East.

"It seems quite plausible that man's youth could be retained for an indefinite length of time, that he might live to be between 100 and 200 years old, with the increasing skill of the chiropractor in adjusting the spine to release the pressure on the nerves controlling the endocrines, or the ductless glands," said Dr. Feldman.

"Transplanting glands from inferior animals and placing them in the human body has proved useless as a means to this end. The human body always reacts against foreign bodies and in time they disappear. An experiment by the medical fraternity several years ago proved this, when the blood of a dog was put in a goat after most of the goat's own blood had been take out. It was not long before the dog's blood in the goat became goat's blood."

Treatment of diabetis through the newly-discovered insulin method was belittled by Dr. Nimrod Dibeler, of Philadelphia, president of the association. He said that the medical profession admitted that insulin was not a positive cure, and declared small success had attended its use. Chiropractic treatments, he asserted, were more effective.

No one need have a bald head if he had his atlas vertebra adjusted, according to Dr. A. C. Heintze, of Camden. "Baldness is due to the atlas vertebra being out of alignment, and when the pressure on those nerves is relieved, the hair will grow," said Dr. Heintze. "It has been my experience that when hair is induced to grow by that means that it comes in glossy, thick and without any trace of grayness."

At the banquet the speakers included Philip Troup, editor of the New Haven News; Dr. W. W. Parker, of Baltimore, and Dr. J. R. Johns, secretary of the Maryland Board of Chiropractors.

SPECTACULAR PLAY IS MADE TO MAKE BAKER THE NOMINEE

New York, June 24. (INS.)—Details of a carefully laid bit of strategy by which former Secretary of War Newton D. Baker is expected to try to stampede the Democratic National convention for ex-Governor Cox, of Ohio, leaked out today from the Buckeye delegations headquarters. Baker, according to these reports, intends to sweep the Wilson enthusiasts off their feet by reading a letter never made public, from the former president to Cox, in which Mr. Wilson is described as saying that Cox was the only outstanding member of the Democratic party with courage to stand up for the Wilsonian doctrines, foreign and domestic, without reservation.

The story emanating from Ohio headquarters in the McAlpin Hotel was that the letter resulted from a spech made by Cox in Columbus, O., at a Democratic convention just before the former President died. In this spech, said some of the Ohioans, Cox subscribed to all of the Wilson ideals and pledges.

A copy of it reached Wilson. When the latter read it, according to one delegate, he was so affected that he broke down and wept. Soon after, the story goes, Mr. Wilson wrote the letter to Cox.

Another Ohio delegate said Baker counted so much upon the psychological effect this letter would have that, excepting one or two political advisers very close to him, no one had been appraised of the detailed nature of the former secretary's plan.

Another part of the Ohio strategy was decided upon in caucus. That was to continue casting the state's 48 votes for Cox, ballot after ballot. The delegation intends to drum the name of Cox into the ears of the convention so often that it will attract the attention there that it has failed to attract in pre-convention campaigning.

It was agreed among Ohioans that it would switch to another candidate only if it should become obvious that the defeated 1920 candidate had no other chance. Who would get the 48 votes would be decided by a hastily called caucus.

Mr. and Mrs. Frank Allen and son E. H. Allen of Williamsport, were called to Clearfield on account of the serious illness of Lyon Witt.

THE OLD HOME TOWN by Stanley

OLD MAN ROBBINS MAKES THREE TRIPS A DAY TO THE POST OFFICE, HOPING TO GET ANOTHER LETTER FROM HIS SON EGBERT, WHO RECENTLY WROTE HOME AFTER EIGHTEEN YEARS SILENCE

Another German Invention

An instrument invented by a German scientist automatically makes an accurate map from two photographs of the same ground area that have been made by photographers from airplanes.

Turk Hate of Greek.

In order to remove all vestiges of Greek domination of Constantinople, the Turks intend changing the name of the historic mosque of St. Sophie to Mehemedie mosque, that is, the Mosque of Muhomet.

Wedding Bells!

Mrs. N. V. R. Hunter and Miss Pauline Sanders of Irvona attended the Rougeux-Farren wedding today.

H. D. Haines left Sunday morning for Buffalo, N. Y. to attend the International Association of Display Mens' Convention.

Misses Hilda Luzier, Iva Carns and Hazel Conrad were among the teachers leaving Monday monring for Lock Haven State Normal to attend the summer session.

Birth of Revolutions.

Great revolutions are the work rather of principles than of bayonets, and are achieved first in the moral, and afterward in the material sphere.—Mazzini.

Two Royal Idiots.

Handkerchiefs oval in shape are fashion's newest fad in England. Once they were made all shapes. In 1784 Louis XVI issued a law that all handkerchiefs should be square in shape, because Queen Marie Antoinette remarked that it would be much neater. Now, can you understand why Louis and Marie Antoinette were beheaded and the revolution came?

Over 3,500 Boats.

Lloyd's Register of American Yachts, sail and power, includes over 3,500 boats.

Chocolate Melting Pan.

For candy makers a chocolate melting pan with an electric heating unit in the bottom has been invented.

Japanese Hard to Satisfy.

Brazilian horse meat can be used exclusively substituted by Japanese should the [illegible] orders. That of the Japanese is the most sensible recognition.

Chemistry Simplified.

The [illegible] can be expounded, this by means of Kodaskope in proceeding like the moon.

Reports Early Bill Shortage.

Heater's hard times hunting soft coal shop on coal bill.

For Performance Standard.

Hot plates, operated by electricity, are set into the ground at certain street corners in Amsterdam. They are intended for the comfort of policemen on revolving duty.

Kipling's Schoolboy Lyrics.

At Sotheby's, in London, a copy of Kipling's schoolboy lyrics printed in 1881 fetched $1,100 and a first edition of "Plain Tales," nearly $400.

Fulton County on Its Reserves.

The man who this year told mules for a million apparently in more dying mule has a comfortable nest.—Bedford Gazette.

Old Organ Preserved.

London's oldest organ, the famous organ at Birch's—the Carnegie restaurant founded in 1888—are not to be used any more, but are being preserved as interesting relics.

Waterproof Wax.

A waterproof glue is made by dissolving gelatin in hot water, to the consistency of thick cream, and adding a tablespoonful of acetic acid to each pint.

Mr. and Mrs. James McLaughlin and family spent Sunday with their aunt, Mrs. Clara McLaughlin of Clarion. Her friends will be glad to know that she is rapidly improving after a very serious illness.

Rudolph McCracken Pleads Not Guilty

(Continued from Page One)

Troy, New York who was his friend, his boyhood playmate and teacher and his fellow Americans.

Thus the foundation for the [illegible] and the mortal remains of a [illegible] man rested in state until this afternoon when they will be taken to Washington to lie in the hallowed portion of Arlington cemetery known as the Dewey section for officers.

The soldier was forever home from the sea.

Dr. J. Paul Frantz is attending the State Department of Health's conference at Mt. Alto this week.

Read The Progress

Quick! new! wonderful!

Standard Full Size and Weight Packages—
Medium: 1 and ¼ pounds;
Large: 3 pounds, 7 ounces.

Quick Mother's Oats—quick cooking oats with that rich Mother's flavor!

It's the flavor that made Mother's Oats famous — the smooth deliciousness, once tasted, that you never forgot.

Here it is now in a quick cooking oats —Quick Mother's Oats.

All that care Mother's flavor. All the joy of hot breakfasts in 3 to 5 minutes.

The "milk and oats" vigor breakfasts famous doctors now are urging, ready and waiting quicker than toast, quicker than coffee!

Say QUICK MOTHER'S to your grocer today.

Coupons in every package

Remember, too, every package of Quick Mother's Oats, as well as Mother's Oats and Mother's Aluminum Brand, contains coupons. And these coupons are good for valuable premiums. That's just another reason for asking for this famous brand.

2 Kinds of Mother's Oats Now at Grocers

Quick Mother's Oats and Mother's Oats. Get whichever you prefer.

Bathing Caps

We have a wide variety of those tight fitting rubber bathing caps—the kind that add to your bathing suit ensemble.

They are made of heavy rubber that will stand the wear of several seasons in the water.

Hunter's Drug Store
—Opposite—
THE NEW POST OFFICE,
And Just As Reliable.

TINWORK

All the spouting I use is hand-made of 40-lb. tin, the best tin obtainable. No ready made spouting used. Now is the time to have your tin work looked after. I repair and paint tin work. Call or write.

Bell 'Phone 3294

W. A. CHASE, Jr.
Plumbing, Heating and Tinning
Shop In Rear of 322 Locust St
CLEARFIELD, PA

Do You Fan-cy This?

USE a Westinghouse Fan and a little imagination. You'll think you're kissed by an ocean breeze—with no worry that the wind will change.

Buy a
Westinghouse Fan

Beauty—Power—Silence
The FAN That Has Them All

ELECTRIC SUPPLY CO.
123 Market Street
CLEARFIELD --- PA.

Shop Here Dress Smartly Save Money

Vacation's The Main Topic of Conversation---What Shall I Wear Comes Next

And the latter question is so easily answered here. Whether you are going to mountain, lake, seashore or city, you will find just the apparel you would like to have and at a price that you will find lower than you expected.

All through our buying for this season we have had your vacation in mind and you find the fruits of this thoughtfulness awaiting you on every side as soon as you enter the door.

Ladies Bazaar
Clearfield's Pioneer Women's Specialty Shop

Don't Forget the

Fordson
TRADE MARK
TRACTOR

DEMONSTRATION

Wednesday, June 25th

Starting at 9:00 A. M. at the

Wesley Lannsberry Farm

On the Lakes-to-Sea Highway

Between Woodland and Bigler

Clearfield Central Garage Co.

NEWSPAPER ARCHIVE®
NEWSPAPER ARCHIVE®

THE CLEARFIELD PROGRESS

Published every day except Sunday by the Progressive Publishing Company, Progress Building, Clearfield, Pennsylvania.

G. ALBERT STEWART, Managing Editor.
J. D. CONNELLY, City Editor R. S. NIGHTINGALE, Adv. Mgr.
A. M. BRAUND, Foreman.

OFFICERS

R. M. SOMMERVILLE, President
JAMES GRAY, Vice President.
G. A. STEWART, Sec'y-Treas.

B. & C. Telephone No. 176. Bell Phone No. 88

TERMS OF SUBSCRIPTION BY MAIL.

One Year.....$4.00 Three Months.....$1.25
Six Months.....$2.00 One Month.....$ .50

By Carrier 12 cents per Week Payable to Carrier.

Entered in Post Office at Clearfield, Pa., as second class mail matter.

FISHER BOBS UP AGAIN

A good man cannot be kept down. John Fisher of Indiana is again being discussed as the next governor of Pennsylvania and our guess is that he will be. It will be recalled that only a couple of years ago Mr. Fisher was one of the leading candidates in the field against Messrs. Alter and Pinchot. At the last moment when the cards were stacked by state political leaders against Fisher and in favor of Alter, Mr. Fisher took the only course left open to him, withdrew his candidacy and threw his support to Mr. Pinchot rather than be made the goat. The expected happened. Recognizing Mr. Fisher's signal abilities, admiring the qualities which prompted him to fight for his self respect and appreciating the appeal this staunch neighbor of ours makes to all classes, those who would not have him two years ago are losing no opportunity to retain his friendship and good will and present day relations are such that he stands alone as a "universal appeal" candidate.

Mr. Fisher's name was not brought into discussion during the past week by any act of his but by Cyrus Woods, eminent Pennsylvanian just returned from the Ambassadorship to Japan, who received favorable mention. Mr. Woods echoed the sentiments of thousands when he said, "I'm for John Fisher".

THE AIR MAIL

A letter mailed in New York on the morning of July 1st will reach Cleveland at noon and Chicago before dark. By daylight it will be delivered in San Francisco. For other points on the Pacific Coast it will be mailed from San Francisco immediately and be delivered, in most cases, the next day.

Thus, unless bad luck intervenes, the long-expected air mail express service from coast to coast will be a reality. The planes are ready, the pilots are ready, the postoffice system is ready and the route is ready. There is a lighted airway for night flying for 2,000 miles of the distance—all the way from Cleveland to Rock Springs, Wyo., with a powerful light and fully equipped landing field every 25 miles and smaller lights and emergency fields at shorter distances.

It is the biggest air mail undertaking in the world so far.

Uncle Sam is doing this with the same thoroughness that he gave to the pioneer flight across the Atlantic a couple of years ago and is now giving the army flight around the world. There is nothing spectacular about any of the government's aviation development, but it is steady, consistent and solid.

The country that produced the airplane will not lose its air laurels, after all, if private enterprise in this country follows Uncle Sam's example.

KEYSTONE DELEGATES NOT REPRESENTATIVE

It is little wonder that the Democratic party never wins in the Keystone State. Already in this campaign the elected delegates to the Democratic national convention have, in their approval of the candidacy of "wet" Al. Smith, aligned the great majority of Democratic voters against them. Clearfield County Democrats will never stand for "Al." Smith, whose only claim to greatness is his championship of the beer keg and the popularity that stand gains for him in New York City and some other large cities not yet entirely constitutionalized—or Americanized. It is just as likely that Clearfield County Democrats will not stand for the delegates who chose such a leader. The majority of Clearfield County Democrats are for McAdoo and since Smith's candidacy is for no other purpose than the killing off of McAdoo, those delegates who throw their influence to Smith will have some explaining to do. Truly the delegates elected to select a Democratic nominee are not representative of the rank and file of Clearfield County Democrats, a great majority of whom demand a "dry" candidate.

BREAKING EVEN

People who just "break even" on their incomes should put on the brakes—hard. For they are not breaking even at all.

Each pay day that gets by without something put in the bank, plunges them deeper and deeper into debt to themselves. And it's only good luck that keeps them from burdensome debt to others.

An interest-bearing account here will help you save—and smile.

CLEARFIELD TRUST CO.

NOW FOR THE NEXT BIG ACT!

Selection Of An Opponent For Cal

(Continued From Page One.)

standing out conspicuously from the others, was a cynosure of many curious eyes in the hall. It was so conspicuous as to appear almost royal. It held Mrs. Wm. Gibbs McAdoo and a party of friends, including Miss Helen Woodrow Bones, Mrs. Edward Browning, of Philadelphia, etc. and Mrs. Thomas McGee, of New York and Oscar A. Price, ex-assistant director general of railroads under McAdoo.

Tom Taggart, of Indiana was late in arriving. He was cheered by rumors floating about the hall that Iowa might swing to his man, Senator Ralston, after the anticipated deadlock between Smith and McAdoo.

The Kansas delegation came in wearing sunflowers as large as tin cups on their coat lapels. Pinned to this was a ribbon "Davis"—not John W., but Jonathan M., their governor. The Kansans caucused just prior to coming to the Garden and decided to make McAdoo second choice after Davis is eliminated.

The convention officials displayed no rush about getting the show off on time, despite the fact that all the delegates were on the floor. Twelve thirty came and passed without any noise being made with the gavel. Delegates on the floor were visiting.

Business Begins . . . . . .

It was 12:45 when "Joe" Hughes, of Iowa, Sergeant-at Arms, of the convention, stalked out on the platform and began pounding for order.

He had to pound so hard he broke his gavel.

Cordell Hull, Chairman of the National committee, took charge. He introduced Cardinal Hayes, who asked divine guidance for the Democrats assembled.

"Particularly at this solemn moment do we ask thy divine blessing and guidance for this assembly," said the Cardinal.

When the Cardinal finished, the band played the "Star Spangled Banner" and the audience rose. As the first strains of the music broke over the hall hundreds of tiny flags were released from the ceiling and fluttered down over the heads of the delegates.

12,000 Sing Anthem

The National colors were intertwined with the colors of the flag of the city of New York.

Then Anna Case, a star of the Metropolitan Opera Company sang the National anthem from the platform and invited the audience to help her on the last stanza. She was a beautiful and striking figure in a white gown and big black picture hat as the delegates came through for her with a whoop.

The old Garden fairly vibrated with the swelling volume from 12,000 throats. She was heartily applauded when she finished.

Time out was taken for the photographer to get the official convention photograph.

Charles A. Greathouse, of Indiana, Secretary of the National Committee, then read the official call for the convention.

Chairman Hull then proposed in the name of the National Committee that Senator Pat Harrison, of Mississippi, be named temporary chairman and mention of his name brought a yell from Mississippi and applause from other states. A long list of other temporary officers followed, each state applauding when its name was mentioned.

When the reading was finished, ex-Gov. Campbell, of Ohio was recognized and moved the selection of the National Committe be approved and it went over with a yell that made it unanimous.

"Pat" Begins Speech

"Pat" was given an ovation as he threaded his way through the crowded aisels to the platform.

"You tell 'em Pat", and "Give it to 'em, Pat," were flung at him from dealers as he took the rostrum.

The cheering for the popular Missisippian broke out afresh as Hull formally introduced Harrison.

"Oh, you Pat", they yelled at him, and some of the more sympathetic offered "Take off your coat Pat." It was hot.

They lost no time in showing their approval for Senator Harrison's remarks.

When he mentioned that Albert B. Fall "goes unmolested on his ranch in New Mexico and Daugherty sat in the Cleveland convention with the approval of President Coolidge while Daugherty's lawyer was Chairman of the Rules Comimttee in the worst hen-ridden convention of a generation," they fairly lifted the roof.

"The corner stone of the Republican party is special privilege," said Senator Harrison and there was a shout of approval.

'Ride 'em, cowboy," yelled some one in the Wyoming delegation.

Senator Harrison's attack on the Mellon plan was received with hearty applause. His challenge to President Coolidge to try to supplant the Coalition tax bill passed by this Congress with the Mellon bill next session was greeted with "that's right," and "go to it."

Laughter greeted his reference to the Administration claiming credit for the limitation of armament conference.

"A Democrat first suggested that conference" said the Senator "and it was pushed by Bill Borah, of Idaho, in spite of the Republican Administration. This was the same Borah that at Cleveland a week ago refused to be roped in by the Republicans to bolster up their ticket.

Senator Harrison departed from his text somewhat to poke fun at the Cleveland Convention. He wept figurative tears at the manner in which Republican Senators went to Cleveland and received but little recognition.

Laughter greeted his picture of "these Ceasers" and it increased in volume when he referred to the G. O. P. as "the Grand Oil Party."

The greatest demonstration during the Senator's speech came when, after reviewing the scandals of peace time Republicanism, he went into the history of the investigations which the Republican congress made into Democratic expenditures during the war.

Fifty-one separate committees, dominated by Republicans, he said, tried to "get something on" the Democratic officials who had been in the Wilson administration.

"Show me the Democratic culprit," he shouted. "There was not one."

The delegates rose in their seats and cheered, and the band helped it along by striking up a popular air.

Wm. Jennings Bryan was among the first to arise. He wore pinned to his coat a flaming red pennant, with the name "Florida."

The Commoner applauded vigorously and seemed to be enjoying the speech.

The heat in the hall by this time was becoming intense. Senator Harrison's collar was a limp rag around his neck and perspiration dripped off his face in a steady stream.

Whole sections of the male delegates doffed their coats and sat in their shirt sleeves fanning vigorously.

The delegates responded vigorously to the part of the speech dealing with foreign relations.

Cheering and applause greeted Harrison's accusation that President Coolidge has "wobbled" on the world court.

"I want to see the Democratic party write into its platform here the statement that America is not afraid to go out into the world," he declared.

Mention of Grover Cleveland's name brought prolonged applause.

Great Ovation To Wilson.

But the cheers and the applause which had gone before at Harrison's quips at Republicans were as nothing compared with the demonstration that came with the first mention of Woodrow Wilson's name by the keynote orator.

With the pronouncement of the name, the delegates sprang to their feet almost as one man and the Garden roared with their cheers and the air was filled with hats thrown aloft.

In less than three minutes the first demonstration of the convention was under way.

An enthusiastic delegate from Ohio seized Ohio's flag and started around the aisles. A special officer shoved him back.

But while the din continued, other state flags began to waver about in eager hands and finally under the leadership of the same Ohio youth, the parade was started.

The band helped it along, blaring forth into the stirring strains of "The Stars and Stripes Forever," and then into "Hail, Hail the Gang's All Here."

Those delegates that did not fall into line on the continuous trek about the aisles stood in their chairs and yelled their approval of the proceedings.

There were cries of "Hurrah, for Woodrow Wilson and the League of Nations."

Senator Harrison did not attempt to continue his speech. He had a chair brought to him and sat on the platform, mopping his perspiring face.

After the demonstraton had continued for nearly ten minutes, the heat began to dampen the ardor of the marchers and slowly they began to work their way to seats again. State banners were put back on their pedestals and things quieted down. The band, however kept up a continual medley of popular selections.

The famous old Battle Hymn of the Republic was played and the delegates joined in it.

Madame Case came back to the rostrum and quieted the blaring band with two uplifted and beautiful arms.

"The first verse," she called.

She sang the first verse and then led the convention through the second.

She controlled the convention far better than any chairman was ever able to. The delegates did her biddig without question and sang themselves hoarse doing it.

When she finished Harrison restored the convention to a semblance of order. The aisles were cleared and he plunged again into the course of his speech.

His every reference to Wilson and Wilsonian foreign policy brought cheers, applause and cries of approval.

Senator Harrison finished speaking at 2:40 and was accorded a tremendous ovation. His every reference to the need for unity and harmony in this turbulent convention and particularly his closing sentences of repeating Wilson's words "keep the faith" evoked great applause.

He was well nigh exhausted. Perspiration drenched him. While the delegates stood and exhibited their approval the band treated up "Over There."

At 2:45 Senator Harrison restored order with vigorous rapping of his gavel.

"It gives me great pleasure" he said" to present to this convention a great Mayor of a great city in a great state—Mayor Hylan."

The Mayor received a generous welcome.

Following the collapse of Chairman Hull, the convention recessed until 11 o'clock Wednesday (probably waiting for "Skinny" to arrive to take charge.)

Tells A Story Of Pot Of Gold, Buried Talks It To The Jail Keeper

Camden, N. J., June 24. (AP.)—A pot of gold, buried "somewhere east of Suez," said "come you back, you British soldier, come you back to Mandalay"—but his plans miscarried and instead he is held under $5,000 bond here charged with attempted black mail.

When trapped by postal inspectors, Harvey Glenn, 45, formerly a British soldier and now of Haddon Park, N. J. admitted he attempted to blackmail Mrs. Wharton Stokes of Elkins Park, Penna; Mrs. Paul Dunlap, Mrs. Albert H. Ladner, Jr., Philadelphia and Major J. C. Stevens, of Johnstown, in an effort to get funds to go on a treasure hunting expedition in the East Indies. He said he buried a pot of gold he found in the ruins of a home seventeen years ago.

Girls Use Buttermilk To Remove Freckles Sunburn or Tan

This Delightful New Vanishing Cream Containing True Buttermilk Must Quickly Show a Decided Improvement or Money Back—Just Try It

Get a small quanity at any pharmacy or from your favorite toilet goods counter, simply asking for Buttermilk Cream, and massage it daily into the face, neck, arms and hands. The directions are simple and it costs so little that any girl or woman can afford it. Your complexion must quickly show a decided improvement or your dealer is authorized to return our money without question should you be dissatisfied.

No matter whether you are troubled with wrinkles, hard little lines around the mouth and eyes, coarse, sallow, faded looking skin, or simply roughness and redness caused by wind and sun, you will find that all these trials quickly disappear with the use of this old-fashioned beauty recipe brought up to date.

Buttermilk Cream is only sold on a positive guarantee of satisfaction or money back.

Concrete Products

Machine Shops Building

Cement bricks, squares, copings, sills, etc. Stocks ready for immediate delivery.

Aaron Murray

Old Clearfield

Chicken and Waffle Dinner Tomorrow

We will serve one of those delicious chicken and waffle dinners here tomorrow from 11:30 to 2. You have tasted our chicken and waffles—enough said.

50c

WEST SIDE RESTAURANT

TOOTH PROTECTION EASILY FOUND HERE

The "danger line" you see so frequently featured in magazine advertisements can be avoided very easily here as you will find every possible protection to your teeth and to the eradication of the dread pyorrhea.

Irwin's Drug Store

Motorists!

Twenty Gift Days FREE to you Twenty Gift Days

With One Gallon of Waverly All Pennsylvania Motor Oil

You receive a full pound of Waverly Kle-nol Auto Soap from

JONES AUTO AND SUPPLY
BLUE BALL, PA.
at any time within thirty days beginning June 16th.

Drive in—purchase one or more gallons of Waverly "All Pennsylvania" Motor Oil and receive a pound can of Waverly Kle-nol Auto Soap—ABSOLUTELY FREE.

Remember the Date and Place

Get acquainted with Waverly Products and Waverly Service.

WAVERLY OIL WORKS CO. PITTSBURGH, PA.

Add Another Room

Smaller rooms are easier to heat and care for. Make over that "oversize" room into a music room, a breakfast nook, a den—anything that you need.

Remodel with Sheetrock, the *different* wallboard. Solid and enduring as rock—yet sawed and nailed like lumber. Erected quickly, without dirt or muss.

Sheetrock gives a uniform wall surface that can be papered, painted or paneled to harmonize with existing decoration.

Sheetrock makes enduring walls that never bulge or warp. Effectually resists heat or cold.

U.S. SHEETROCK
The FIREPROOF WALLBOARD

Let us show you how to add another room at exceptionally low cost

Clearfield Millwork and Lumber Co.
"EVERYTHING TO BUILD ANYTHING"
Office—Mill—And Yard
301 SPRUCE STREET BOTH PHONES

NEWSPAPER ARCHIVE®

SCENE AT DEMOCRATIC CONVENTION

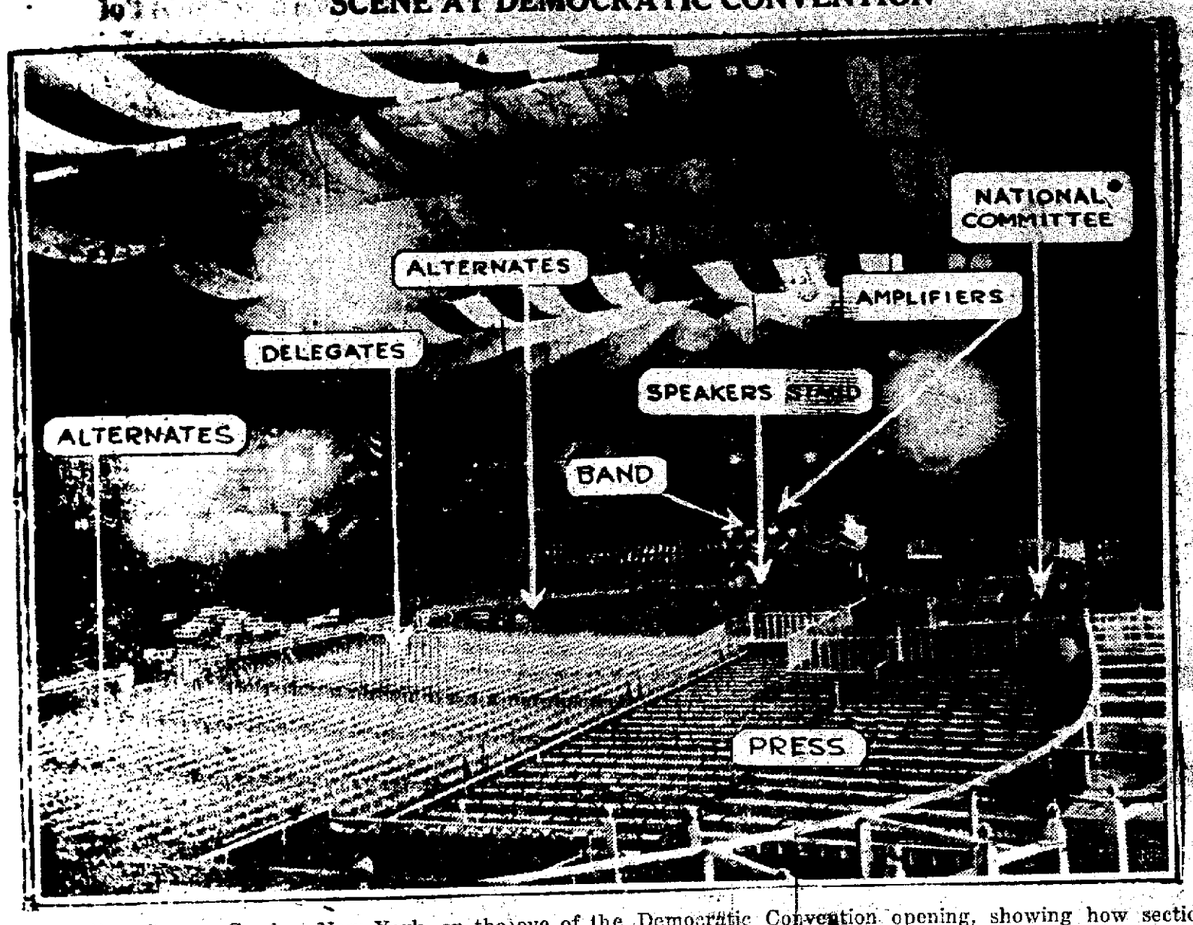

Madison Square Garden, New York, on the eve of the Democratic Convention opening, showing how sections have been allotted for speakers, convention officials, etc. In the pit under the speaker's stand will sit the various leaders who will dictate maneuvers of the delegates.

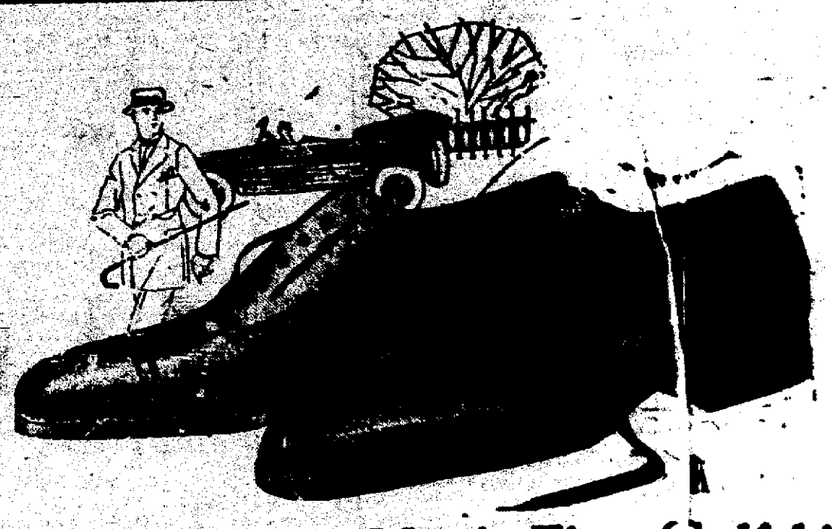

A Big Value in Men's Fine Calfskin Oxfords

$5.95

4 New Styles
In Tan and Black

SPORTY OXFORDS OF TOP GRADE CALFSKIN

Buy a pair Now, to Wear to the American Legion's Big Celebration July Third and Fourth.

Brown's Boot Shops

Clearfield—Philipsburg

Curwensville's Own Column

Last Thursday, June 19th, 1924, Carl L. Jonnson of DuBois, and Miss S. Lillian Stanton, of Jefferson county, were united in marriage by John A. Dale, Esq., at his home on River street. They will reside at 629 South Brady street, DuBois.

Born to Mr. and Mrs. George Shaffer at their home on the Holden farm Monday morning, a daughter, making the ninth to arrive in the family.

Harry E. Filger, a former Curwensville lad who has been away from his native town for some 25 years, was a visitor yesterday. He is the eldest son of Alfred and Elizabeth Filger. For some time he has been residing in Texas, but is now on his way to live in Chicago, Ill. A great many of the home boys can yet recall "Eli" and his many practical tricks when a student in the high school.

The frame building put up by Wilson Maneval on State street, near the auto garage, will be encased with iron shortly and have a brick front as well as a fire proof roof. It is located in the fire zone, hence the extra precaution against fire.

George Sewtelle met with an accident while at work in Hyde City last Thursday. He fell from a scaffolding and [illegible] which will compel him to lay up for a week for repairs.

Fred Robison is making repairs to the front of his building formerly occupied by Lew Vaucha, preparatory to occupying it with his job printing office.

William Deter is having a coating of stucco put on his dwelling over on the South Side. Wm. Gardiock is doing the work.

It required 150 barrels of cement and 153 tons of iron, steel and sand to build the double deck vault in the new bank building. It will surely hold all the money as well prove a heart breaking job for night hawkers who attempt to smash into it.

The Crescent Refractories brick plant was idle yesterday from the fact that the employes all wanted the day off to attend the circus and see the sights.

Kills Pesky Bed-Bugs P.D.Q.

Just think, a 35c box of P. D. Q. (Pesky Bug Killer), makes a court, enough to kill a million bedbugs, roaches, fleas or ants. Stops future generations by the eggs and does not injure the [illegible].

Liquid fire is the bedbugs is what P. D. Q. is like, bedbugs stand as good a chance as a snowball in a justly famed heat resort. Patent spray free in every package of P. D. Q., to enable you to kill them and their eggs in the cracks. P. D. Q. can also be purchased in sealed bottles, double strength, liquid form.

Sold by Stewart's Drug Store and all good druggists.

Market News

By W. S. COUSINS
(Financial Editor I. N. S.)

New York, June 24.—The only distinguishing feature of today's session on the stock market was the mild boom in the mercantile stocks and the modest bulge in prices of a few of the dividend rails, particularly the Can Swering lines. At no time did the market seem to have any definite trend, stocks simply being churned around at the whim of professional operators.

There was little repetition of the bearish attacks which forced low prices of speculative stocks in the previous session. The attack on Atlantic Refining seemed to have run its course for the time being at least, and it required only a small demand stock to push the price up nearly three points. Some of the industrials were sold off on profit-taking while the persistent selling of Bethlehem Steel, following rumors of the possible reduction or suspension of the quarterly dividend when the directors hold their next meeting, suggested the activity of short sellers.

A forward movement in the mercantile was featured by the advance in Montgomery Ward, Sears Roebuck and Park and Tilford. Simultaneous with this came an advance in the leather stocks in which Central Leather, common and preferred, and American Hide and Leather participated. The sugar and shipping stocks were taken in hand and pushed up to slightly higher price levels.

Interest in railroad stocks was confined almost exclusively to the Van Sweringen lines, Nickel Plate and Chesapeake and Ohio, the former of which sold up to a new high at 92. Great Northern was also strong at the year's high price. There was a minimum trading in the low priced rails, prices of which showed no change from yesterday's session.

Selling of Bethlehem Steel was finally reflected in similar action in the other independent steels, notably crucible and Republic which lost about a point each, further loss in Cuyamel Fruit, which is down about 20 points from the 1924 high, was attributed to the sharp decline in the price of bananas, one of the chief sources of its revenue. Renewal of the contest for outstanding shares of Iron Products Corporation by UniversalPipe and Radiator was seen in the activity of the latter stock which gained about one point. A higher trend of prices prevailed in the grain and cotton markets and investment bonds also continued their activity and buoyancy. Money was in good supply and discount rates unchanged.

Reports that the Van Sweringens had acquired sufficient Erie stock to give them control of the road, stimulated speculative interest in that stock in the last hour and Erie common sold up to a new high for the year, while the first and second preferred stocks were active at around the best prices for the year to date. The rumor stated that in addition to the Erie road, it was proposed to link up Pere Marquette, Virginia and Pittsburgh and West Virginia, to form a great ten thousand mile railroad system.

The big circus at Clearfield yesterday took the usual quota of Curwensville people down the river. Even Doc Thompson, who has not been to a show since the demise of Haney Williams, hustled down to see the parade. Bill Peoples went only to count the elephants.

Peacocks Love Freedom.

Peacocks will roost in trees or on tops of houses during the coldest frosty night, and will never, if possible, let themselves be confined in a house.

Progress.

The world is getting better. It is now possible to address an envelope with a post office pen.

To Prevent Upsetting.

A wastebasket, fastened to the side of the desk chair, keeps the basket in one place and prevents upsetting.

Europe's Most Northerly Town.

Hammerfest, on the coast of Norway (latitude 70 degrees 40 minutes) is the most northerly town in Europe.

Australian Kumquat.

The Australian lemon or desert kumquat is the hardiest of all ever-green citrus fruits and grows in regions where the temperature sometimes falls nearly to zero.

Midway

THEY ARE COMING TO MID-WAY

Wednesday Night, June 25th

EMPIRE STATE SEVEN

The Band you have been waiting for!
Direct from Jamestown, N. Y.
Recommended by Bill Foley to be one of the best bands on tour.

IF YOU DANCE COME TO MID-WAY

—ADMISSION—

Couples $2.20 Stag $2.00 Ladies 25c

Real Estate Deals

REAL ESTATE TRANSFERS

John Draney et al to Pauline Draney, 4 lots in Sandy township, consideration $1.00.

Edna E. Widderson to Potter, Bigler & Potter, Inc., 83 acres in Karthaus township, consideration $300.

Thressa Nichols et al to Ed Ricketts et al 7 pieces in Beccaria township, consideration $1.

Lovina M. Bloom to Edward Ricketts, lot in Becarria township, consideration $200.

Edwin O. Milliron to Norman Loeb, lot in DuBois, consideration $1.

Benj. Sader to Alfred Olson, lot in Cooper township, consideration $35.

Edwin Johnson to Alfred Olson, lot in Cooper township, consideration $55.

Charles Mattson to Alfred Olson, lot in Cooper township, consideration $65.00.

Frank Anderson to Lucinda M. Deering, lot in Curwensville, consideration $500.

Martha P. Ward to Flora B. Morris, 109 acres in Goshen township, consideration $1.

Thomas J. Lowell Shf. to Mary Mc Avinew, lot in Morris township, consideration $100.

Brown Reality Co. to Rembrandt Peale, 30 acres in Lawrence township, consideration $1.

Ira L. Smeal to W. J. Woods, lot in Lawrence township, consideration $4750.

Edith B. Beauseigneur et al to Joseph G. Bolentz, lot in Girard township, consideration $150.

John Galbraith to C. T. Heims, lot in Osceola Mills, consideration $1900.

HEWITT—HEIST

At noon on Monday, accompanied by the mothers of the bride and groom and other friends, Mr. George J. Hewitt and Miss Vivian Mildred Heist, both of Bald Hill, Pa., called on Dr. Reeve at the Presbyterian manse, and were joined in marriage. They will reside in Bald Hill, where Mr. Hewitt is engaged. Our best and heartiest congratulations.

Miss Kathryn Thorn, who has been spending the winter with her sister in Harrisburg, has arrived home to spend the summer with her parents, Mr. and Mrs. A. B. Thorn, on Ogden avenue. While in Harrisburg Kathryn attended Irving College at Mechanicsburg.

Verses on Prayer Rugs.

Verses from the Koran and other passages considered sacred are generally stamped on the fabrics used as prayer rugs by the Mohammedans, and it is criminal in oriental law to export such pieces.

Not the Question.

"This question seems to puzzle you." "Not the question—but the answer."

Origin of "Hairbreadth."

The word hairbreadth, now used for infinitesimal space, once named a regular measure. It was the width of 16 hairs laid side by side.

Test for Turpentine.

To test turpentine, place a drop or two on a piece of white paper. If pure, no trace or stain will be left.

Hunting a Key to Health.

Complaining of a pain after arrest for theft, a man named Hoffman was operated on at Wiesbaden and was found to have swallowed 16 skeleton keys.

Reclaim Writing Paper.

A process for reclaiming used writing paper has been patented by a German inventor.

Sage Reflection.

What miserable lives most of us would lead if we could hear everything that is said about us when we are not listening.—Exchange.

Adaptable.

Sure, a man can be taught to wash dishes. Doesn't he develop photographic plates?

Start Right In.

Mighty few people make the excuse of being hoarse when asked to sing their own praise.—Boston Transcript.

Few Over Six Feet.

Only one man in 203 is six feet high.

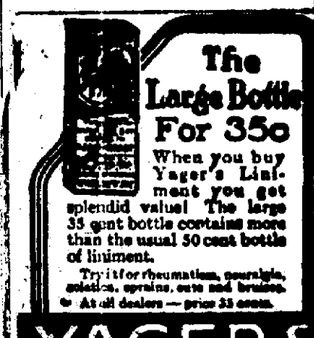

The Large Bottle For 35c

When you buy Yager's Liniment you get splendid value! The large 35 cent bottle contains more than the usual 50 cent bottle of liniment.

Try it for rheumatism, neuralgia, sciatica, sprains, cuts and bruises.

At all dealers — price 35 cents.

YAGER'S LINIMENT

GILBERT BROS. & CO., Baltimore, Md.

Your Kind of a Home

isn't the kind that is built down to a price. The kind of a home you want is one that is built up to an ideal—as economically as possible.

You're the kind of a person we cater to; we believe that a good article at a fair price is a better buy in the building game than an inferior product at a cheap price, and we feel that you share this belief with us. When you are thinking of building, think of us!

GEARHART LUMBER & SUPPLY CO.
522 WILLIAMS ST.
PHONES
BELL 65
M&C 391-R

WE'RE TRYING TO "CLIMB"
—but we're not using our customers as step-ladders!

THE SAME DOLLAR YOU SPEND ELSEWHERE —WILL DO MORE IN THIS STORE!

WE BUILT this business "showing" people and we'd like to have you investigate—every "new face" is from somebody's boost—folks like to get full value for their "gift" dollars!

MAKE YOUR JEWELRY GIFT A LASTING REMEMBRANCE

COMMUNITY SILVER

Is a daily reminder—the "best tables" are "dressing" in this—twenty-six pieces (service for six) complete.

$15.00

"Table Talk" says buy Silver here—selections are greater!

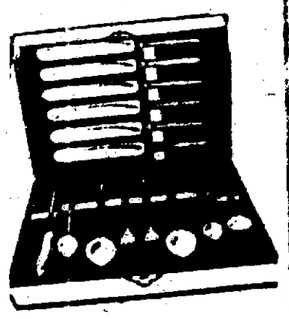

The World's Best Jewelry for the Least Money—that's our tune—If You Like the "Music" Try It On Your June Jewelry!

Other nationally known timekeepers at

$15 to $250

Belongs on a June Bride's Mantel

It's the same make of clock your grandfather used to "wind"—8-day movement, gong strike and mahogany case—a big value at

$12.00

O'Brien's

NEWSPAPER ARCHIVE®

THIS ISSUE OF THE PROGRESS GOES TO 4077 HOMES

Classification Index

CLASSIFIED SECTION

The rates for all classified ads is cent per word with no charge less of less than 25c.

All ads for this section must be in 12 noon of day of insertion.

Readers do not ask for information where an ad is "keyed blind" unless days to inquire at this office. We cannot give information about "blind" ads.

THE CLEARFIELD PROGRESS
H. & C. 176 Bell 47

(A) PUBLIC NOTICES

READER'S RECITAL

Mrs. Helen D. Bergerstock, Reader, will present a program of dramatic, humorous, and pathetic numbers in a recital at the West Side M. E. tabernacle next Thursday evening at 8:00 o'clock. Mrs. Bergerstock has studied under the best teachers in Syracuse and New York City and her programs have delighted large audiences in Philadelphia, Washington, D. C., and other cities. Members of the choir will assist her in the program. Don't miss this treat. 6|21|4t|pd

OLD FASHIONED PICNIC

at Mineral Spring Park July 4. Salvation Army Speakers from Clearfield will be present. Everybody invited. Come and bring your basket. Refreshments served at the ground.

Committee,
6|23|3tp Union Sunday School.

RISHELL REUNION

The descendants of Elias Rishell, late of Brady township, Clearfield county, Pa., will hold a Rishell re-union on Saturday, July 5, 1924 at "The Pines" one mile west of Troutville, Pa.

All the relatives and friends are requested to participate in this reunion. A program of a literary nature will be carried out in the afternoon.

6|24|2t|ch

Senior Woman's Club Picnic will be held Thursday, June 26 at 10:30 a. m. at Leitzinger's Bungalow. All those not having cars meet at the Methodist Church on Second street. 6|24|2t|ch

BEAUTIFYING THE HOME GROUNDS

Knight & Bostwick, nurserymen of Newark, N. J., are using the radio in educating the public on "Beautifying the Home Grounds," and accordingly every Thursday at 7 o'clock p. m. talks on this subject will be broadcasted from Station KDKA, Westinghouse. It is the first time the radio has been used in this connection. S. E. Reiter, Clearfield, is the local agent of the company. 6|24|1t|pd

b—LOST

Lost: Bunch of railroad keys, one B. & O., P. R. R., B. R. & P., and N. Y. C. coach keys. Will finder please return to New York Central station. 6|24|1t

NOTICE

All persons interested in clearing up Bradford Cemetery be on hand June 26 and 27th to assist in the work. Don't forget Old Home Coming Day on Sunday, June 29. 6|23|3t|ch

f—FOUND

Found: Small red dog with white spot on breast and small spot on head; Owner may have same by calling on Fred Carey, R. D. 2, Clearfield, and paying for this ad. 6|24|1t|ch

(B) BUSINESS SERVICE

11—HOTELS, RESTAURANTS

THE PALACE HOTEL
American and European Plan
Open Day and Night
50 Rooms.
R. T. BIRD, Prop.
Corner Reed and Third Streets.

12—TRANSFER-STORAGE

WE'RE IN OUR NEW BUILDING
Ready for truck storage and storage of all kinds.
Warehouse phones: H. & C. 224J2, Bell 249. Residence: H. & C. 151J.
HOLMES TRANSFER & STORAGE
Corner Merrill and William Sts.

I'LL MOVE YOU ANYWHERE
Long or short distances all the same to me. Reasonable charges and careful handling.
H. H. ZIMMERMAN
217 Nichols St. H. & C. Phone 441W
4|17|con

18—REPAIR SERVICE

Don't throw away that old alarm clock that won't run. Just bring it in to us and have it repaired.
C. C. MIGNOT,
Over Brown's Boot Shop.

OUR FOUNTAIN IS MECCA FOR THIRSTY

These days when it is so warm and when your thirst seems to be unquenchable, come to our fountain and you'll find a drink that will satisfy you. Hundreds upon hundreds are doing it and finding something that meets the condition.

VIRGINIA CHOCOLATE SHOP

ELECTRICAL REPAIRING
House Wiring
Motor Doctoring
Prompt Response to all calls.
OWEN COL. 515 Daisy, H. & C. 816J

RICHARD ARRANDALE
Registered Plumber
Prompt, Efficient Service Rendered
Heating, Plumbing, Repairing.
H. & C. 435L 18 S. Third St.

INSTALL A HUDCO
Ford Transmission Cover. Saves money on re-lining brakes.
Agencies Wanted.
H. C. GRAHAM
Walnut and Reed Streets East End

14—PERSONAL SERVICE

Let us clean your rugs and carpets thoroughly with our latest type machine which combines beating, brushing and the vacuum.
HOFFMAN UPHOLSTERY CO.

We handle Federal Tires and Tubes.
Vulcanizing Guaranteed.
CURWENSVILLE RUBBER WORKS
Cor. State and Thompson Streets
Curwensville, Pa.

MARINELLO BEAUTY SHOP
Manicuring Hairdressing
Scalp Treatments Facial Massage
Marcel Waving a Specialty
9 South Second Street.
SULPHUR VAPOR BATH
For Rheumatism, Lumbago, Kidney disorders, Neuritis, High Blood Pressure, Nervousness, Skin Diseases, Catarrh, etc. H. & C. 823. Clearfield, Pa. 207 Reed street.

DRY CLEANING
Sponging and Pressing
Re-lining, Repairs, etc.
T. J. NORRIS
The Clothes Cleaner
Both Phones 110 Cherry St.

Furniture packed, moved or stored.
KREBS BROS. DRAYAGE & STORAGE CO.
111 Merrill St. Both Phones
4|1|25|con

R. WM. THOMPSON
Funeral Director and Embalmer.
Both Phones W. Locust nr. Turnpike

E. C. STEWART
Marble and Granite Monuments
Phone H. & C. 48J 7 N. Fourth St.

FRED B. LEAVY
Funeral Director and Embalmer.
H. & C. 83; Bell 85.
113-115 Third St. Clearfield, Pa.

(C) EMPLOYMENT

21—MALE HELP WANTED

Wanted: I want a particular kind of man, and you may be the one. Whoever you are, if you are between 22 and 40 see me. How much you will make doesn't matter for I will attend to that. Don't sit and wonder what this is all about. See for yourself. Write 636 Swank Bldg., Johnstown, Pa. 6|21|4t|pd

22—FEMALE HELP WANTED

LADIES TO ADVERTISE A PURE FOOD PRODUCT FROM HOUSE TO HOUSE. GOOD SALARY, AND ALL EXPENSES PAID. PERMANENT PSITION. APPLY TO MR. SCHELL, PALACE HOTEL. 6|19|6t|pd

Wanted: Ladies in this locality to erbroider linens for us at home during their leisure moments. Write at once "FASHION EMBROIDERIES," 745 Lima, Ohio. 6|18|6t|pd

Wanted: Girl for general house work. Apply to Mrs. P. M. McMains, 13th Street on Cemetery Road. 6|23|4t|ch

Opportunity is offered refined woman, or High School girl to spend July and August at seashore cottage. Duties, light housekeeping and assisting with children. Permanent position if desired. Good wages. Mrs. Albert M. Orme, 318 W. Market street. 6|23|3t|ch

Wanted: Girl at Riverside Hotel. 6|24|1t|ch

23—AGENTS-SALESMEN

Wanted: Four $100.00 per week men to sell BEST Ford Oil Gauge made. Automobile furnished. Standard Products Co., 1940 Putnam, Plainfield, N. J.

24—SITUATIONS WANTED

Wanted: Widower with two children wants good woman to keep house. Good home. Apply to W. S. Hand, 815 S. Brady street, DuBois, Pa., or Summerville phone 193B2. 6|19|6t|pd

Wanted: Position as general housework b ywidow with one child. Inquire Wm. Shaffner's, 706 McBride street. H. & C. 400Y. 6|23|2t|pd

Wanted: Plain sewing to do at home. Call Mrs. A. L. Plummer, H. & C. 516L. 6|24|4t|pd

(D) WANTED

32—WANTED, TO RENT

Wanted: To rent a five or six room house on West Side or in Reedsville. Inquire Progress. 6|23|3t|ch

Wanted to Rent: One large or two small unfurnished rooms by a man who is out of town part of the time. Will rent for a long term if suited. Will pay moderate rent but not fancy. Will want about July 10th. Write No. 300, c|o Progress. 6|24|5t|ch

(E) RENTALS

41—ROOMS FOR RENT

For Rent: One furnished room, sleeping or light housekeeping. Call at 405 Cherry street. 6|24|tf|ch

42—HOUSEKEEPING ROOMS

For Rent: Two furnished rooms. F. P. Smith, 428 River street. H. & C. 241X4. 6|21|2t|pd

For Rent: 5 room flat with bath and all conveniences. On second floor. Apply 217 Reed street. 6|23|4t|pd

43—HOUSES FOR RENT

For Rent: Two houses. Inquire H. & C. phone 374X2. 6|18|6t|ch

(F) FOR SALE

51—HOUSEHOLD GOODS

For Sale: Old potatoes in very nice condition for cooking or planting. Call H. & C. 137J or Bell 149M.
HANEY ELECTRIC CO.
112 N. Third Street.

SPECIAL THIS WEEK
Ford front fender brace $1.00 installed.
WILLIAMS AUTO SALES CO.

54—COAL-KINDLING

COAL FOR SALE
Delivered in large or small quantities. Call H. & C. 983.
T. P. DUCKETT

THE GOODYEAR COAL CO.
Mines Coal Fit For Burning
Delivers to homes, businesses and factories.
Delivered any place in Clearfield for $8.50 per net ton.
Office Ira Rader Res., Daisy St.
H. & C. Phone 248J Clearfield, Pa.

55—MISC.

OUT SIZES LADIES' LISLE HOSE
Special 50c.
LADIES' BAZAAR

COFFEE. "Beahan's Blend." The best coffee sold at 40c per pound. We have a mighty good one at 35c. They are both big values. BEAHAN'S

VEGETABLE PLANTS
Tomato, cabbage, etc. Bedding Stock, Cut Flowers, House Plants. A complete line. W. A. Collins, Turnpike Ave., H. & C. phone. 10|31|tf|ch
W. A. COLLINS
Turnpike Ave. H. & C. Phone 10|31|tf|ch

For Sale: Cheap to quick buyer, two pool tables, cues, and racks, and two sets of pool balls. Also two glass show cases. No reaonable offer refused. Apply Mrs. J. E. Rogers, Woodland, Pa. 6|21|2t|pt

Transplanted vegetable and flower plants for sale. Several hundred boxes of fine large aster plants. Petunia in bloom, just right for porch and window boxes. Scarlet sage plants, some in bloom. A few helitrope. Lots of celery, cabbage anad parsley plants. All in small boxes. Watts Plant Farm, near Curwensville, Pa. 6|21|3t|c

For Sale: One cooking range. In very good condition. Call at 519 Daisy street or phone H. & C. 72J. 6|24|5t|pd

For Sale: Cabbage plans, 30c per hundred by mail, $2.50 per thousand. Celery plants 10c per dozen. Write or call S. Irvine, Berwindale, Pa. 6|24|1t|pd

(G) LIVE STOCK

61—LIVESTOCK FOR SALE

For Sale: 8 year old pacing horse, one buggy, one buckboard, one light spring wagon. Two sets single harness, one sleigh, one hog. All for TWO HUNDRED FIFTY DOLLARS or will sell separately. See James Carns, Paradise. 6|24|2t|p

63—POULTRY SUPPLIES

SLASHED PRICES ON BABY CHICKS
White Leghorns 11c. Barred Rocks 12c, Reds 13c, White Wyandottes 15c. Last hatch June 23rd. Come and see us. 6|3|16t|ch
AMERICAN CHICKERIES
Grampian, Pa.

(H) AUTOMOBILE

71—USED CARS

PICKUPS IN USED CARS
1922 Lexington
1922 Ford Roadster
3 Ford Tourings, '22 and '23
1923 Chevrolet Roadster
PENN MOTOR SALES CO.
Bell 199 H. & C. 199

1923 Jewett Sedan
Four Dodges
1921 Buick
All in excellent condition.
Terms if so desired.
DERRICK BROS.
3rd St. bet. Locust & Mkt. Ph. H&C.

Agents for Auburn Automobiles
General Machine Work made to order.
Cylinder Re-grinding.
Distributors for McQuay Norris pro-ducts.
Connecting Rod and Main Bearings
EDWARDS-CONFER CO.
Both Phones Curwensville, Pa.

TEXACO
The greatest Motor Oil You Ever Used.
ACME VULCANIZING COMPANY
N. Third St. Phone H. & C.
6|24|1t|con

If you want to know how hot it is going to be this summer go out in the kitchen and sit in the stove.

A golf ball leaves the club head at about 185 miles an hour, which is about as fast as a golfer leaves the office.

Even if women do have more sense than men you never see a man with about a million buttons on his shirt.

The hardest thing about just loafing is buying cigarets on credit.

The heights of foolishness is on the same level with the depths of despair.

Trouble with knocking around the world is it knocks you around instead.

They do not shake hands at all in China, and not enough in America.

The biggest things in life are the small things.

Baseball fans blow almost as much as electric fans.

1 Chevrolet Truck
Buick Touring
Ford Touring
Cars in good mechanical condition.
MOAG & MOAG
11 South Third Street

SERVICE WELDING AND REPAIR COMPANY
Oxyacetylene welding of Frames, Castings and Auto Parts.
H. G. OGDEN, Prop.
Bell 61R. Weaver St., Rear Park

BARGAINS TO QUICK BUYERS
Six 34x4½ tires anda tubes.
CLEARFIELD AUTO SUPPLY CO.

FOR SALE
1 Ford Touring, 1923 Model
1 Dodge Touring
1 Overland Touring
$50 will give you a good used car.
Terms if desired.
WEST SIDE GARAGE
E. J. Walthers & Sons, Props.

NEW BATTERY SERVICE STATION
We have discontinued the repair of automobiles and will confine our work to the selling and servicing of the coming DuBois Storage Battery. We sell, charge and test DuBois Storage Batteries and will also charge and repair any other make of battery.
SHAW BATTERY SERVICE STATION
Formerly the W. Front Street Garage

The REPUBLIC Truck
FORD 1923 Dump Truck
FORD Touring
BUICK SIX Touring
DODGE Roadster
DODGE Touring
Terms if so desired.
WM. H. SEIFLE
326 E. Market St.
Clearfield, Pa. Both Phones

For the Best Lawn and Garden Fertilizer Obtainable
Call at
ROUTCH & SWARTZEL CO.
Both Phones. Clfd., Penna.

For Sale: Hudson Speedster in A-1 condition, for $350; 1924 Ford Coupe like new; 2½-ton dump truck.
BIGLER GARAGE
H. & C. 713R2 Bigler, Pa.

For Sale: One five-passenger Buick. In good condition. Not used very much. Inquire John Stock, 538 South Second street. 5|17|tf|ch

72—SERVICE STATIONS

FORDS—ALL MODELS 1924
Immediate Delivery
Used Fords $50 up.
CENTRAL GARAGE
Clearfield, Pa. Both Phones

USED CARS FOR SALE
Studebaker Light Six Touring, Studebaker Special Six Touring, Ford Coupe, Ford Touring. All these cars are in good condition.
ESTEP BROS. MOTOR CO.
816 Daisy St. East End

FORD MAGNETOS CHARGED
$5.00
New method which guarantees them as good as new. Come and save $45 to $50 on your Ford.
AMBU ELECTRICAL SHOP
H. & C. 568 224 W. Fifth Ave.

(I) REAL ESTATE

81—HOUSES FOR SALE

Double House, six rooms, pantry, porch front and back, porches, good cellar and attic, electric lights on each side. Located on 8th street. Price $2800.
J. D. ROSS
Buyer and Seller of Real Estate
210 W. Fifth Ave. H. & C. 155J3
Call between 12 & 1 and 5:30 & 7:30.

For Sale: A good 6-room house with bath, electric light and heat. Good cellar and coal bins for furnace and range. Small vacant lot alongside. Five minute walk from Court House. Will be sold cheap. Can give quick possession. Write No. 300, c|o Progress. 6|17|6t|ch

For Sale: Seven-room house with lights and bath. Will sell reasonably if sold before July 1st. Call Progres. 6|24|2t|3t|pd

Read The Progress

102—MISC. LEGAL

NOTICE OF
APPLICATION FOR CHARTER

Notice is hereby given that an application will be made to the Governor of Pennsylvania on Monday, July 14th, by Dr. E. F. Stewart, Dr. A. D. Cardelia, and Miss Grace Barrett under an Act of Assembly entitled "An Act to provide for the incorporation and regulation of certain corporations, approved the 29th day of April, A. D. 1874, and the several supplements thereto," the intended corporation to be called "The Stewart Clinic, Incorporated"; for the purpose of owning, constructing and maintaining and leasing buildings, furnishings, equipment, apparatus and other facilities adapted for use as a medical and surgical clinic, laboratories or hospital; and for this purpose to have, possess and enjoy all the rights and benefits of said Act of Assembly, and several supplements thereto.

BELL, BOULTON & FORSYTH,
6|24 7|1|8|ch Solicitor.

ADMINISTRATOR'S NOTICE
Estate of Sarah Darr, late of Burnside township, Clearfield county, Pa., deceased.

Letters of administration having been granted to the undersigned on the above estate, all persons owing said estate are hereby requested to make immediate payment, while those having claims against the same will present them duly authenticated for settlement without delay.

H. W. Darr, Administrator.
Burnside, Pa.
W. A. HAGERTY, Attorney.
6|17|24 7|1|8|15|22

EXECUTOR'S NOTICE
In the Catherine L. Holden Estate, late of Pike Township, Clearfield County, Penna., deceased.

Letters Testamentary having been granted to the undersigned, all persons owing the said estate are requested to make settlement without delay. All persons having claims against said estate, please present same, duly authenticated, for payment.

LAWRENCE J. HOLDEN, Exr.
Clearfield, Pa.
A. H. WOODWARD, Atty.
5|27 6|3|10|17|24 7|1|ch

CHARTER NOTICE
Notice is hereby given that an application will be made to the Governor, the Secretary of Banking, and the Attorney General of the State of Pennsylvania, on Thursday the 3rd day of July, A. D. 1924, by
P. E. SMITH
E. S. ERHARD
H. J. THOMPSON
under the Act of Assembly of the Commonwealth of Pennsylvania, entitled "An Act for the incorporation and regulation of banks of discount and deposit," approved the 13th day of May A. D. 1876, and the several supplements thereto, for the charter of an intended corporation to be called the CURWENSVILLE STATE BANK the character and object of which is to conduct a general banking business and for that purpose to have, possess and enjoy all the rights, powers, benefits and privileges conferred upon such companies by the Act approved the 13th day of May A. D 1876 and the several supplements thereto.

And the above named applicants do hereby give notice that the name and style of the said bank is to be the CURWENSVILLE STATE BANK, that the location of said bank is to be in the Borough of Curwensville, County of Clearfield and State of Pennsylvania, that the object for which created is to engage in the general banking business, and that the amount of capital is to be $100.000.

W. ELBRIDGE BROWN,
Solicitor

AUDITOR'S NOTICE
Estate of John Reynolds, a presumed decedent.

Notice is hereby given that the undersigned has been appointed by the Orphans Court of Clearfield as auditor to distribute a balance in the hands of the administratrix, as shown by her account filed, to and among the parties legally entitled to the same, and that he will sit for the purpose of his appointment in the office of Bell, Boulton & Forsyth, in the Borough of Clearfield, Pennsylvania, on Tuesday, July 15th, at ten o'clock a. m., when and where all interested parties may be present and heard, if they so desire.

SINGLETON BELL, Auditor.
6|17|25 7|1|ch

Add A Year To Your Car

Precisely that's whatone of our beautiful paint jobs does to your car. It puts new life into it — makes you proud to run it. Depreciation is much less—the motor is good—no use buying a new car. Just have the old one painted.

Paul McDermott
H. & C. 241-J-3.

The four pet terriers of Miss Grace Virginia Hendrick will attend her wedding at Simsbury, Conn., to Geo. W. Patterson, on assistant dean at the University of Michigan, it has been announced. The terriers will occupy a special pew during the ceremony, which is to be a fashionable society affair.

The Order of the Bath.

No matter how humble the Japanese laborer may be, he regards his evening bath as a sacred duty and as the greatest luxury of the day. By the time the head of the family is home from his labors his wife has the tub and the water ready. In goes the little man first, then his wife, then the children in order of age. Afterwards the family, clad in clean garments, are ready for supper.

Longest Year on Record.

The year 47 B. C. was the longest year on record. By order of Julius Caesar, it contained 445 days. The additional days were put in to make the seasons conform as nearly as possible with the solar year.

AUDITOR'S NOTICE
In re: Estate of Jacob Stanley Keys, late of Beccaria Township.

Notice is hereby given that the undersigned has been appointed auditor by the Orphans Court of Clearfield County, Pennsylvania, to distribute among the parties legally entitled to the same, the balance in the hands of the administrator as shown by his account filed, and that he will sit for the purpose of his appointment in the office of Bell, Boulton & Forsyth in the Borough of Clearfield, State of Pennsylvania, on Tuesday, July 8th, at ten o'clock a. m., when and where all interested parties may appear and be heard if they so desire.

F. CHAMBERLIN BELL, Auditor.
6|17|24 7|1|ch

Philadelphia
Eyesight Specialist
ONE DAY ONLY
Dr. Louis Dammers
CLEARFIELD
DIMELING HOTEL
PARLORS
Wed., June 25, 1924
9 A. M. to 5 P. M.

For over eighteen years I have successfully examined eyes and fitted glasses by my scientific method (without drops, charts or questions) and always at moderate prices. Over 12 years continuous visits to Clearfield.

Dr. Louis Dammers
1017 Walnut Street,
Phila., Pa.

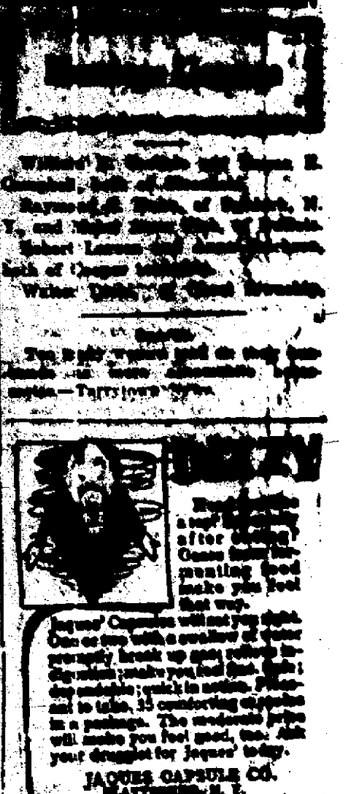

Without Doubt you have a disease, both of stomach and liver. Raymond Hills, of Albany, N. Y., and Robert Lemon, of Albany, Ky., both of Oregon suffered. Walter Dubay, of Great Barrington, Mass., suffered.

The right medicine will do wonders for these and many other people.—Tarrytown Times.

Jaques' Capsules will set you right. One or two with a swallow of water promptly break up cold, relieve indigestion; make you feel fine; stop nausea; quick in action. Pleasant to take. 35 combating capsules in a package. The wonderful price will make you feel good, too. Ask your druggist for Jaques' today.

JAQUES CAPSULE CO.
Hartford, N. Y.

JAQUES' CAPSULES

KANTZER'S
The Store of a Thousand Values

HOT WEATHER NEEDS

Ladies' Silk Vests	$1.00
Ladies' New Blouses	$1.00
Children's Silk Socks	50c
Hair Curlers	$1.00
Children's Sandals	$1.00
Ladies' Princess Slips	$1.00
Quality Brassieres	25c
Harvest Hats	25c

Bathing Suits
FOR THE FAMILY
Exceptional Value
50c TO $1.00

Men's New Caps	$1.00
Men's Silk Hose	75c
Men's Dress Shirts	$1.00

McCALL PRINTED PATTERNS

McCall Printed Pattern 3739

A Quaint Little Dress

Is this one with the demure collar and wide flounce. The prim little ties on each side help, too. Dotted swiss and organdie would be a charming combination of materials in this design—McCall Printed Pattern 3739.

DAILY RADIO PROGRAM

(Compiled by United Press.)

WEDNESDAY, JUNE 25

Wednesday's Best Features

WEF, NEW YORK—7, 8, Navy Night.
KDKA, PITTSBURGH — Girl Choral Club.
WLW, CINCINNATI—Ohio State Christian Endeavor Convention.
WOC, DAVENPORT CITY—Weekly barn dance program.
WTAM, CLEVELAND — 112th Engineers Band.
KGO, Democratic National Convention broadcasted all day.

(Eastern Standard Time.)

WRAF, NEW YORK—405.
6-8 P. M.—Edward Moan, baritone. Hazel Graham, contralto. Sebastian Engel, cello. School Orchestra.
8 P. M.—Dinner music from the Waldorf.
9 P. M.—Symphony Services. Leon Carson, tenor. Columbia University Jazz Orchestra. Lecture. Gold Dust Twins. Lois Ramsy Shelton, soprano. Jacob Gegna, violinist. "Heavenly Entertainers."

WEF, NEW YORK—405.
7 P.M.—Irving Salmer's Orchestra.
7:15 P. M.—"Golf" by Innis Brown.
7:30 P. M.—Jack Trot, tenor.
7:45 P. M.—City Official Service talk.
8:15 P. M.—U. S. Navy Night.
8:30 P. M.—Basil Coleman's Orchestra.

WHN, NEW YORK—360.
3:15-4:30 P. M.—Popular program.
6:30-9:30 P. M.—WHN favorite artists.

WJY, NEW YORK—405.
(Silent night for WJY.)

WOR, NEWARK—405.
7:15 P. M.—"Music While You Dine."
7:45 P. M.—Daily sports review.
8 P. M.—"How Radio Times Signals Are Sent," by Orvin E. Dunlap, Jr.
8:15 P. M.—Spring Mount Quartet.
8:45 P. M.—"Carolinians" Dance Orch.

WOO, PHILADELPHIA—509.
6:30 P. M.—Vincent Riccs's Orchestra.
7:15 P. M.—Organ recital, Mary Vort.
8 P. M. — WOO Orchestra, assisted by Charles T. Jasks, baritone.
9 P. M.—Sign off for silent night.

WFI, PHILADELPHIA—395.
7 P. M.—Piano music recital.
7 P. M.—Program of dance music.
7 P. M.—Sunny Jim, the Kiddies' Pal.
7:30 P. M.—Shaw Davis Concert Orch.
(Silent night for WFI.)

WIP, PHILADELPHIA—509.
6:30 P. M.—Comfort's Philharmonic Orch.
7:45 P. M.—Program of dance music.
8 P. M.—Uncle Wip's bedtime stories.
(Silent night for WIP.)

WRC, WASHINGTON—469.
6-8 P. M.—WRC matinee features.
8 P. M.—Stories for children.
(Silent night for WRC.)

WCAP, WASHINGTON—469.
6:30 P. M.—Program to include outstanding events of the Democratic National Convention, direct from New York.

KDKA, PITTSBURGH—326.
6:30 P. M.—Dinner concert program.
8 P. M.—Baseball scores.
8:30 P. M.—The Children's Period.
8:45-7:30 P. M.—Baseball, features.
7:40 P. M.—Stockman and Farmer reports.
8 P. M.—Concert by Girl Choral Club of Ingram, Pa.; Coleridge-Taylor's cantata, "Hiawatha's Wedding Feast." Violin dance recital. Accompanied by the KDKA Little Symphony Orchestra. Program of negro spirituals, with the assistance of Gertrude Sykes King, soprano soloist.

WCAU, PHILADELPHIA—509.
6:30 P. M.—Press Boys sports praise.
6:35 P. M.—The Sunshine Girl.
6:45 P. M.—Baseball scores.
7:30 P. M.—One-act play, "School Days."

WGY, SCHENECTADY—380.
5:30 P. M.—"Adventure Story."
(Silent night for WGY.)

WGR, BUFFALO—520.
5 P. M.—Lopez-Statler Orchestra.
6 P. M.—Evening sports program.
10 P. M.—Lopez-Statler Orchestra.

WHZ, SPRINGFIELD—357.
5 P. M.—Dinner concert, WHZ Trio.
6:30 P. M.—Kiddies' bedtime story.
6:40 P. M.—Concert by WHZ Trio, assisted by Troy P. Gorton, bass.

7:30 P. M.—Marie Rice, soprano.
8 P. M.—Opening of the Fraternal Kapok Pal Fraternity National Convention.
9 P. M.—The Furlan Male Quartet.
10:30 P. M.—Leo Reisman's Orchestra.

WGI, MEDFORD—360.
6-7 P. M.—Amered Big Brother Club.
6:30 P. M.—Evening musical program.

WNAC, BOSTON—375.
5 P. M.—Children's half hour.
5:30 P. M.—WNAC Dinner Dance.
7 P. M.—Concert program.

WLW, CINCINNATI—360.
8 P. M.—Special program by Quartet of Church of New Jerusalem.
8:30 P. M.—Ohio State Christian Endeavor Convention, direct from Music Hall.
9:30 P. M.—Address, Hon. Curtis D. Wilbur, Secretary of the Navy.

WTAM, CLEVELAND—390.
6-7:30 P. M.—Statler dinner concert.
8 P. M.—Studio program.
9 P. M.—112th Engineers Band, O. N. G.

WJAX, CLEVELAND—390.
(Silent night for WJAX.)

WWJ, DETROIT—517.
3 P. M.—Schmoman's Concert Band.
5 P. M.—Baseball scores.
7 P. M.—Detroit News Orchestra.
7:30 P. M.—Schmoman's Concert Band.

WCX, DETROIT—517.
6 P. M.—Hotel Fuller dinner music.
8:30 P. M.—Musical program.

CKAC, MONTREAL—425.
12:45 P. M.—Rex Battle's Orchestra.
3 P. M.—Weather, news, stocks.
3:30 P. M.—Jos. C. Smith's Orchestra.

PWX, HAVANA—400.
8:30 P. M.—Concert of classic and national music by the Cuban Army Staff Band, Capt. Molina Torres conducting.

(Central Standard Time.)

KYW, CHICAGO—536.
8:30 A. M.—Late news and comment. (Every half hour thereafter.)
5:45 P. M.—Children's bedtime story.
6 P. M.—Congress Hotel dinner music.
7 P. M.—Mildred Pike, soprano; Phillip Millerville, baritone; Mary Potter Smith, pianist; Jean Andrews, dramatic reader.
8:45-11:30 P. M.—KYW Midnight Revue.

WQJ, CHICAGO—448.
6-7 P. M.—Concert program.
9 P. M.-1 A. M.—Ralph Williams and His Orchestra.

WMAQ, CHICAGO—447.5.
Broadcasting outstanding events of the Democratic National Convention, New York, all day.

WGN, CHICAGO—370.
7-10 P. M.—Musical program, with dance music by the Oriole Orchestra.

WRAF, CHICAGO—360.
6 P. M.—Drake Concert Ensemble.
9 P. M.—Jack Chapman's Orchestra.

WLAG, MINNEAPOLIS—417.
8 P. M.—Sport hour talks.

7:30 P. M.—Farm lecture program.
8:15 P. M.—Business Exchange.
8:30 P. M.—Dorothy Kathleen pianist; Mrs. James C. Kelly, violinist; Mrs. Fred Superior, harp; William Lockard, cellist.
11 P. M.—Geo. Hudson's Orchestra.

WEAR, BALTIMORE—360.
7:30 P. M.—Educational program.

KSD, ST. LOUIS—546.
Broadcasting outstanding events of the Democratic National Convention all day. Evening program subject to postponement.
8 P. M.—Music and speculation direct from Delmonte Theatre.

WDAF, KANSAS CITY—411.
Broadcasting the Republican National Convention. Regular program subject to postponement or cancellation.
8:30 P. M.—The Star's Radio Trio.
8:7 P. M.—School of the Air. Music.
9 P. M.—Program of music.
11:45 P. M.—Nighthawk Frolic.

WHB, KANSAS CITY—411.
2-3 P. M.—Women's Hour Program.
7-8 P. M.—Sweeney Studio Orchestra.

WOC, DAVENPORT—484.
6:30 P. M.—Sandman's Visit.
6:50 P. M.—Sport news. Weather.
8 P. M.—Erwin Swindell, organist, and Mrs. John Malley, soprano.

WOAW, OMAHA—526.
(WOAW silent all day.)

WOS, JEFFERSON CITY—440.9.
8 P. M.—Address, A. C. Ragsdale, Professor of Dairy Husbandry, Missouri College of Agriculture.
8:20 P. M.—Barn dance music, A. A. Taylor's String Band.

WSB, ATLANTA—428.
3:30 P. M.—Play-by-play baseball.
5:30 P. M.—Miss Bonnie Barnhardt.
7:8 P. M.—Musical entertainment.
10:45 P. M.—Late concert broadcast.

WHAS, LOUISVILLE—400.
4-5 P. M.—Orchestra. Features.
7:30 P. M.—Program by Frank Holland.

WMC, MEMPHIS—500.
(Silent night for WMC.)

WFAA, DALLAS—476.
(WFAA silent afternoon and evening.)

WBAP, FORT WORTH—476.
9:30-10:45 P. M.—Dance program.

(Pacific Coast Standard Time.)

KGO, OAKLAND—312.
3 P. M.—Musical program. Address.
4 P. M.—St. Francis Concert Orchestra.
(Silent night for KGO.)

KHJ, LOS ANGELES—405.
6 P. M.—Art Rickman's Concert Orchestra.
6:45 P. M.—Children's program.
8-10 P. M.—Art Rickman's Dance Orch.

KFI, LOS ANGELES—469.
6:45-10 P. M.—Concert programs.
10 P. M.—Knickerbocker Orchestra.
11 P. M.—Coconut Grove Orchestra.

KPO, SAN FRANCISCO—423.
1 P. M.—Rudy Seiger's Orchestra.
2:30 P. M.—Jack Fall's Orchestra.
4:30 P. M.—Fairmont Hotel Orchestra.
5:30 P. M.—Children's Hour Stories.
7 P. M.—Rudy Seiger's Orchestra.
8-11 P. M.—Address, William T. Stanga. Music by Bradfield's Versatile Band.

KGW, PORTLAND—492.
8 P. M.—Joint recital by Elizabeth Reyer, contralto, and Lucille Cummins, pianist.
10 P. M.—George Olsen's Orchestra, with mezzo-soprano solos by Consuelo Allee.

Central Standard Time one hour later than Eastern.
Pacific Coast Standard Time two hours later than Central.
Daylight Saving Time one hour later than Standard Time.

Protracted Ballotting And Bitter Fighting

(Continued From Page One.)

some 450 votes from the south and west in the early balloting, his exact strength being dependent upon favorite son showings, and how tightly he can keep his breaking lines together.

Close behind him, and making undeniable progress is Governor Smith, with the nucleus of his strength found in the greatest industrial centers of the north and midwest, New York, Mass., Penna., Illinois, New Jersey, Wisconsin and Minnesota, the New York Governor is certain of approximately 300 votes in the early balloting. This strength is of the rock-ribbed and bitter-end variety.

And trailing these pace makers run a full score of candidates—John W. Davis, of West Virginia, Samuel M. Ralston of Indiana; Oscar W. Underwood of Alabama, being the leaders among them, each assured of anywhere from 50 to 75 votes in the early balloting, and each possessed of potential strength greatly in excess of these figures.

And still further back in the haze of distance loom the others—David F. Houston, of Texas and New York; Carter Glass of Virginia; Joe T. Robinson of Ark.; Charles W. Bryan, of Neb.; Albert C. Ritchie of Maryland; Thomas F. Walsh of Mont.; Wm. E. Dever of Chicago; James M. Cox, of Ohio; Newton D. Baker of Ohio; Jonathan M. Davis of Kansas; Edwin T. Meredith of Iowa; Royal S. Copeland of New York and others.

Out of the welter of claims and counter claims, charges and counter charges there loomed today the uncontestible fact that it still is anybody's race.

Heartened by the ferocity of the fight between the leaders, McAdoo and Smith, the backers of every favorite son and dark horse in the list have laid their lines and their plans for a long fight. If they but stick they may win. That is their philosophy. They envision McAdoo and Smith fighting so savagely that neither will possess the reserve strength sufficient to get the two-thirds majority necessary to nominate.

McAdoo is faced with a tremendous task to retain his lead. His delegates are being subjected to constant and unceasing assault by the Smith forces, and in some cases the latter have made distinct gains.

The center of the Smith attack has been launched against thre delegations whose votes are essential to the McAdoo cause—Missouri, Iowa, and Oklahoma—who have a combined total of 82 votes. These states have been confidently claimed under the unit rule.

Yet so persistent have been the Smith assault on these delegations that the McAdoo managers have been hard put in the last 24 hours to retain control. Each delegation contained and in each there was a split. Smith men and Davis men demanded the abrogation of the unit rule in these delegations. In the end the McAdoo managers emerged victorious, but by markins so narrow that it is problematical, according to Smith and Davis managers, how long the Californian can retain his control. Some predict three ballots more, and there was a general impression that unless McAdoo can go over quickly, within the first ballot, his strength will be sapped in these important states ,and the delegations fly in different directions.

McAdoo appears to have made little progress since the army of delegates arrived on the battleground. He has been forced to devote his time and energy to holding the outstanding lead already built up, and supporting the attacks launched against him from a dozen different sources.

This attack has been pushed by the Smith camp, it has been aided by the metropolitan press of New York, and his enemies in a dozen other states, Texas for instance, have kept up a continual drum fire of sapping. Governor Pat Neff of Texas was an outstanding example of this. He issued a formal statement, the outstanding line of which was that "McAdoo is too oily," and from another of his states, his adopted state of California, came a blistering statement from E. L. Doheny, whose lawyer he once was, asserting that McAdoo had "deserted" him under fire, violating the ethics of the legal profession.

Smith is but slightly better off. His initial strength of New York, Pennsylvania, Illinois and New Jersey is more solid, but like McAdoo he has suffered somewhat in the middle west because of his alleged wetness and his Catholicism. In the same statement in which Governor Neff called McAdoo "too oily" Smith was described as "too wet."

Davis, too, has been a victim of his general shooting.

So rapidly did the Davis movement seem to be developing that he immediately became a target. Stories began to be industriously circulated among the delegates that Davis not only was "a Morgan lawyer," but that he also was a "Standard Oil lawyer" and was identified with other great and powerful interests. The delegates got to talking about it, and the movement appeared to suffer a slight check.

Ralston appeared today to be in the best strategic position of all dark horses. He is assured of Indiana's undying support, and more than all else his candidacy is being handled by that astute Hoosier, Tom Taggart, who has a record of "placing his men" in Democratic conventions.

From a two-man fight, the convention has become a battle royal, with no holds barred and hitting in the clinches becoming the rule rather than the exception.

The Purpose of Education.

A real education should mean three things to every boy and girl. First, the value of a dollar; second, a real appreciation of honest labor; third, the joy of doing a workman-like job or the joy of achievement.

"Adam's Apple."

"Adam's apple" received its name from the belief of the ancients that a piece of apple given to Adam by Eve stuck in his throat.

Advice to Cake-Eaters.

Never ask your girl if she would like to ride home in a taxicab. You save a lot of breath and money by boarding the first street car that comes along.

Netherlands Dairy Cows.

The average dairy cow in the Netherlands produces more than seventy-five hundred pounds of milk a year, while the average dairy cow in the United States produces less than four thousand pounds of milk a year.

Wife's Wish.

Wife (peeping at his father's new fur-lined gloves)—I hope you're wearin' 'em when you tells you that I sharpened a pencil with your safety razor.

The Shark Sucker.

The shark sucker, a defenseless and retiring fish, takes a shelter in the mouth of the savage and voracious shark, but it is not harmed by the shark.

Father of Thirty-Nine.

A Swedish peasant, sixty-nine years of age, who has been married three times, is the father of 39 children. Fifteen of these were by his first wife, twelve by his second, and twelve by his third.

Airplane Sows Seeds.

The forestry service of Hawaii recently sowed seeds for a forest from an airplane.

Miss Mary Mitchell has returned from a delightful visit at Philadelphia with Miss Lida Hall and Miss Jane Smith. While there she took in the museum, amusements, capitals, an Eastern Star meeting at the Strand theatre and at the Presbyterian Church on last Sunday.

Great Healer For Sores, Cuts, Scalds, Burns and Bruises

Great Antiseptic Ointment Called San Cura that Ralph T. Hunter sells on Money-back plan.

"Arm badly scalded with steam," writes Gilbert Hard of Rinard's Mills, Ohio; "San Cura Ointment relieved the pain at once and arm healed rapidly. It is a wonderful ointment."

San Cura Ointment is such a marvelous healing antisceptic ointment that it is sold on money-back plan.

It relieves itching skin, eczema, old running and fever sores, ulcers, boils, piles, frosted feet, chilblains, catarrh, chapped skin and sunburn. 30 and 60 cents a jar.

Use SAN CURA SOAP for skin diseases and to promote a fine complexion. It's a splendid baby soap. 25 cents at Ralph T. Hunter's Drug Store.

VACATION
For sunburn, bites, irritations, poison ivy or sumac use
VICKS VAPORUB
Over 17 Million Jars Used Yearly

Lunch Here And Enjoy It

The more you lunch here, the more you will enjoy it. The cool and cozy surroundings, the good home-cooked meals, the efficient service—everything to make your lunches or meals the pleasantest possible.

Harlequin Tea Room

DRIGGS THEATRE TONIGHT

GLORIA SWANSON
IN
"My American Wife"

A breezy American girl winning love and happiness mid hot Spanish passions and intrigue—that's Glorious Gloria in this silken romance. Never was the star so wonderfully gowned, so warmly alluring.

The cast includes
Antonio Moreno and Walter Long

—Comedy—
"POLITICAL PULL"

ARTMETAL FILING CASES

Here is the most economical filing case on the market. Made entirely of metal, there is no wear-out to it. The use of metal insures easy working drawers, practical fireproofing, capacious drawer room, easy opening drawers, and everything that you could possibly desire in a file.

And they are so low in price that you should not plan on furnishing your office with anything else.

Come in and let us show you all the features of the ARTMETAL filing case.

Kurtz Stationery Store
CLEARFIELD, PA.

LIBERTY THEATRE TONIGHT

COLUMBIA FILM SERVICE
Presents
LEO MALONEY
IN
"Riding Double"

Fine Silk and Chiffon Hosiery in Pretty Colors

95c $1.50 $1.95

Brown's Hosiery Department

Brown's Boot Shops
Clearfield—Philipsburg

AN OPEN LETTER TO WOMEN

Tells of Mrs. Vogel's Terrible Suffering and How She Was Restored to Health by Lydia E. Pinkham's Vegetable Compound

Detroit, Michigan. — "My troubles were severe pains in my back and terrible bearing-down pains in my right side, also headaches and sleepless nights. I first began having troubles when I was 15, and they have increased as I grew older. A little booklet was left at my door, and I read what Lydia E. Pinkham's Vegetable Compound has done for women and decided to try it. After the first week I could go to sleep every night and I stopped having that nervous feeling and got a better appetite. The doctor had always said that an operation was the only thing that would help me, but I never had any faith in an operation. Since the Vegetable Compound has started helping me I do not suffer the severe pains, feel stronger, and am able to do my own work. I am more than glad to tell my friends that it helps where other medicines have failed."—Mrs. Gus Vogel, 6606 Pelouse Street, Detroit, Michigan.

A record of fifty years service must convince women of the merit of Lydia E. Pinkham's Vegetable Compound.

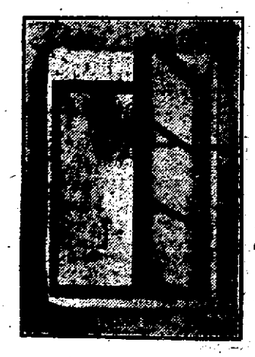

THEY ARE BETTER!

LUPTON STEEL BASEMENT SASH
MAJESTIC COAL WINDOWS

ALLOW US TO MAKE AN ESTIMATE ON YOUR REQUIREMENTS. COMPLETE STOCK CARRIED.

Builders' Specialty Supply Co.
Room No. 6
Over Brown's Boot Shop.
H. & C. 231-J.

TED WEEMS
And His Orchestra
At
THE TRIANGLE
Thursday, June 26th
Only Appearance

MOM'N POP — An Eye-Opener — BY TAYLOR

THE MARRIAGE OF THE MIDGETS
OR THE
TOM THUMB WEDDING
At The Presbyterian Church
Tuesday, June 24th

Over 75 bright beautiful children of this city from 8 to 10 years of age will give a complete imitation of a "Society Wedding".

100 Laughs in 100 Minutes
A Perfect Cyclone — A Scream of Mirth
THE FUNNIEST SHOW OF THE SEASON

ADMISSION
A 25c and 50c collection will be taken during the evening.

NewspaperARCHIVE® NewspaperARCHIVE®

YOU WILL BOTH ENJOY IT

at **JORDAN'S** restaurant. Here you may have all the privacy you wish, at your own table in a quiet part of the floor. Here you will find the choicest viands and victuals of the day, cooked and served as you prefer.

JORDAN'S

POPULAR YOUNG COUPLE WED

Lawrence N. Rougeux and Miss Marie Helen Farren were united in the holy bonds of matrimony at a nuptial mass in St. Francis Church at 8 o'clock this morning. The ceremony was performed by Rev. M. A. Ryan and was witnessed by a large number of the relatives and close friends of the popular young couple. The attendants were Paul J. Farren, brother of the bride, and Miss Emma Brown.

The bride was most becomingly attired in white georgette and carried a shower bouquet of roses. The bridesmaid wore pink georgette and a corsage bouquet of roses and sweet peas.

Following the ceremony the wedding party repaired to the Hotel Jordan, where a sumptuous wedding breakfast was enjoyed.

The groom is one of Clearfield's finest young men. He has been a valued employe of the County National Bank for the past ten years, enjoying the utmost confidence and esteem of his employers. His bride is the daughter of Thomas H. Farren, of Knox township. She is a graduate of the Clearfield Hospital Training School for Nurses, class of 1920, and is well and favorably known in Clearfield. The young people start out in life with bright prospects and followed by the best wishes of a host of friends. They were the recipients of many beautiful and useful presents.

Following an extended wedding trip to Buffalo, Niagara Falls and other northern points they will return on July 5th to their completely furnished home at 114 Cherry street.

MISS DERSTINE HERE

Miss Jessie Derstine, former superintendent of the Clearfield Hospital now with the Trenton State Hospital paid a flying visit to Clearfield friends yesterday and today. While here she visited at the Weber home. Miss Derstine stopped off here enroute back to Trenton from Detroit where she visited on a professional mission.

Who Are the Houris?

The name is given to the black-eyed damsels of paradise whose charms are set forth in the Korna. They are possessed of perpetual youth and beauty and await in the Moslem heaven the coming of all true believers, to each of which will be allotted 72 of these enticing creatures. The word "houri" is said to be derived from the Arabic hur al oyun (black-eyed.)

Knife Handles 30,000 Years Old.

About 500 tons of ivory are used every year for knife handles and decorative work. It is obtained from the walrus, the elephant and the mastodon. The handles of your table knives may easily be 30,000 years old

Gossip for Tonight's Tea Table

Misses Mary Watchler and Elsie Shelgram of Grampian left for the summer term at Clarion Normal.

Miss Miriam Snoke of Third street left Saturday for Clarion Normal where she will register as a student.

Mrs. Margaret Falconer, of Woodland, was in town on business on Monday.

Mr. and Mrs. E. C. Davis of Ramey were here yesterday.

Ted Stewart, a student at Pitt, is at home for the summer.

Mrs. E. C. Albert was in town yesterday from our neighboring town, Woodland.

Miss Margaret Connelly has been ill for a few days at her home on Locust street.

Miss Julia Powell was in town Monday spending the day with her aunt Mrs. W. P. Watson.

Mrs. R. G. Leffler, of Milesburg, is visiting at the home of her son, Daniel Leffler. She is accompanied by her daughter, Mrs. A. B. Peters, of Altoona.

Jane Leonardson, who has been at Dr. Rowles' hospital for a tonsil operation, has improved enough to be taken home today.

John S. Wrigley is driving a new car.

Mr. and Mrs. W. P. Watson and Mr. and Mrs. O. L. Norris spent a delightful day Saturday with [illegible]

Morrison [illegible]

Mr. and Mrs. [illegible] and sons [illegible] have been spending [illegible] days with the family of A. G. [illegible]

Mr. and Mrs. R. E. [illegible] motored down from Curwensville yesterday to see the parade.

Miss Ida Fetter and Miss Louise Kephart, of Altoona are visiting Mrs. C. W. Rossberry. They spent Sunday with Dr. and Mrs. H. L. Jacobs, having been members of Dr. Jacobs' congregation when he resided in Altoona.

Penrose Bridge left yesterday morning to motor to N[illegible] H[illegible]shire. Hepburn Showers went [illegible] him as far as Syracuse, N. Y.

Mr. and Mrs. Dale Hall were here attending the dinner given by Mr and Mrs. Robert Alderdice at the Country Club, Saturday night.

Mr. and Mrs. Arthur W. McLaughlin of Sunburst, North Carolina, left for their home this morning after spending the past two weeks with relatives in Clearfield and Clarion. The trip by motor, will take three days.

Say you saw it in The Progress.

NO TIME TO HUNT for a doctor or drug store when suddenly seized with agonizing intestinal cramps, deadly nausea and prostrating diarrhoea.

CHAMBERLAIN'S COLIC and DIARRHOEA REMEDY

gives instant warmth, comfort and ease from pain. Never fails.

NEW TREATMENT FOR SWOLLEN GLANDS

People who have enlarged glands ought to know that by freely applying Emerald Oil daily the gland can be brought to a head and all the germs and poisonous secretions discharged and destroyed.

Furthermore the opening will heal surely and speedily and without leaving an unsightly scar. People who desire this treatment should secure a two-ounce original bottle of Emerald Oil (full strength) and use as directed. It is a very concentrated preparation and a small quantity lasts a long time. It is also used to reduce swollen veins and disolves goitre.

SCIENCE has made it possible for those whose vision is defective to see perfectly. All that science can do to help you regain perfect vision we are eager to demonstrate. Those who come to us daily for eye glasses are convinced we give the best for less.

John W. Cleary
Optical Specialist
Corner Third and Market Streets

Overstuffed Suites Going Great

The fact that you may send us your order, select your own coverings and then in a few days have us deliver one of those charming overstuffed living room suites. We have placed several of them in this city and will gladly show them to you if you are interested.

Raymond Swales
DAISY STREET

Just The Cream To Fight Sunburn

We have just the cold cream you want to fight that sunburn you got while you were in bathing and trying to get away from the heat during the hot spell of the latter part of the week. Our cream will take out the burn and the sting.

Aughinbaugh's
DRUG STORE

"Clearfield's Best Store"

A. W. Leonardson Company

"Where the Thrifty Shop"

Curtain Values

In This Big Anniversary Celebration

What housewife won't be delighted to indulge in a regular orgy of new Curtains? And it's so easily and profitably possible right now.

Every room in the home and summer cottage may be brightened and refreshened with new Curtains now.

RUFFLED TIE-BACK CURTAINS

The loveliest patterns and fine quality of these Tie Backs is apparent the moment you see them, at special prices.

$1.19 $1.39 $2.19

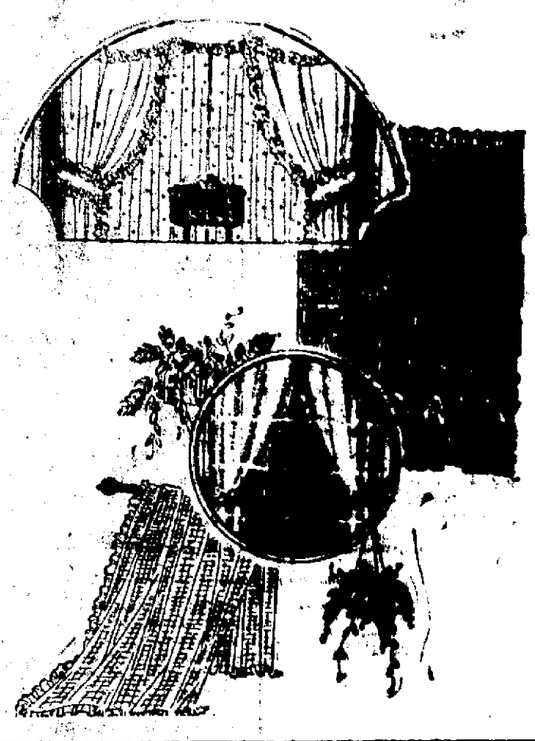

Special Values In CRETONNES

Beautiful Light, Medium and Dark shades, and many choice Floral, Conventional and Oriental patterns, suitable for Porch Coverings, Draperies, etc. At this Anniversary prices—

19c—39c and 59c

Special Note

We will help you decorate your home. Expert advice on Hangings, etc., will be given gratis. We make all kinds of Draperies.

Let us serve you.

HOUSE PARTY GUESTS ....

The following people are registered from Clearfield for the Carrie Barge house party: Mrs. Scott McKelvey, Lucille McKelvey, Mary Edith Denning, Clara Davis, Garnett Goss, Helen Duff, Naomi Thurston, Anna Hall, Eleanor Forsyth, Eleanor Stweart, Elizabeth Chase, Dorothy Peters, Meriam Porter.

The house party is held at Dickinson Seminary, Williamsport and is under the auspices of the Womans' Home Missionary society.

FINE FRUITS AHEAD OF TIME

Our connections with the wholesale markets find us ready with many fruits ahead of the local markets and orchards. We always show these fruits as soon as the country's biggest markets have them for sale and you get the benefit.

"Garden Sass" Ready For You

All sorts of things which your gardens will produce later on are now here in plenty and you'll find them just as good as what you could grow yourself.

THORN BROS.

TAR BAGS FOR THE HOME STORAGE OF WINTER CLOTHING

We have tar and cedar bags for the storage of your winter clothing and you will find a size here for the storage of every sort of garment. And we assure you that there will be no moths that will break thru and destroy.

STEWART'S DRUG STORE
CLEARFIELD, PA.

$1,400 IN PRIZES

Will Be Given Away July 23rd By The

Liberty, Globe and Driggs Theatres

IN OUR

GREATER MOVIE SEASON CLUB

CHEVROLET COUPE — CHEVROLET TOURING

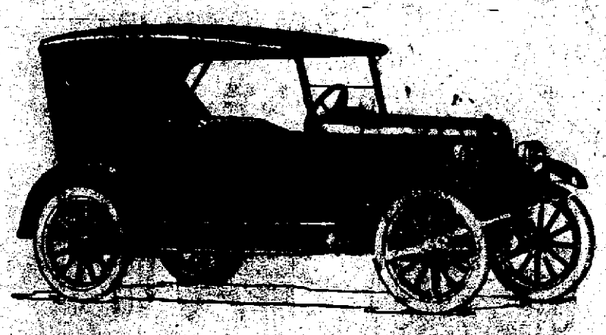

FIRST PRIZE — THIRD PRIZE $100 Ring — FOURTH PRIZE $50 Ring — SECOND PRIZE

Cars bought from Williams Auto Sales Co.,— Rings on display at J. C. Snyder's Jewelry Store

THE PLAN—The lady or gentleman securing the largest number of credits by July 23rd will be awarded the Coupe, the second largest will receive a Chevrolet Touring Car, and so on in the order above named.

Write your name and address on the Nomination Blank and mail same to DRIGGS THEATRE, Campaign Office.

NOMINATION BLANK

Good for 1000 Credits

Name .....

St. and No. .....

Res. Phone ..... Bus. Phone .....

Only one of these will be counted for any Candidate.

Dotty Delite

Will Be Here Tomorrow

A MAKER OF EXHIBITION FURNITURE HAS CHARGE OF MY SHOP

Why take chances on having your furniture spoiled or ruined. My upholstering department is under the supervision of Mr. Hanson, who has been employed in one of the largest furniture factories in Jamestown, building their exhibition furniture for twenty years.

Allow us to estimate on your next living room suite. Two hundred patterns to select from. x

A. LEA HESS

15 So. FOURTH STREET — CLEARFIELD, PA.

SEND IN YOUR RED ENVELOPE NOW

NewspaperARCHIVE®